Iowa State College Library
SEP. 11 1947

Holstein-Friesian
WORLD

Vol. XLIV September 6, 1947 No. 17

At the Broad Rock Field Day

DUNLOGGIN MISTRESS RUTH AND FRIENDS
Governor Pastore, Mike Jr., Senator McGrath and Mike Gammino, "Gracious Master" of Broad Rock.

IN THIS ISSUE

Fair Reports—Illinois, Wisconsin, Missouri, Iowa State Show.

New England Field Day and News of the Industry from far and near.

OFFERING:- **A BULL WITH THE RIGHT KIND OF UDDERS BEHIND HIM**

MAYTAG DICTATOR SUNNYSIDE FOBES

3 CROSSES to "DICTATOR" - 2 to the SUNNYSIDES - 1 to the MAUDLENES

— HIS SIRE —

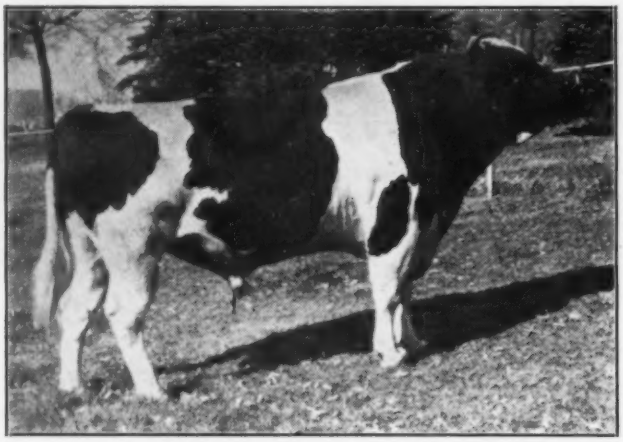

SIR ORMSBY FOBES DICTATOR 52ND
(At just 3y)
Sire of Junior Champions. His first milking daughters exceed dams. Full brother to DICTATOR SUNNYSIDE FOBES.

— THE BULL OFFERED —

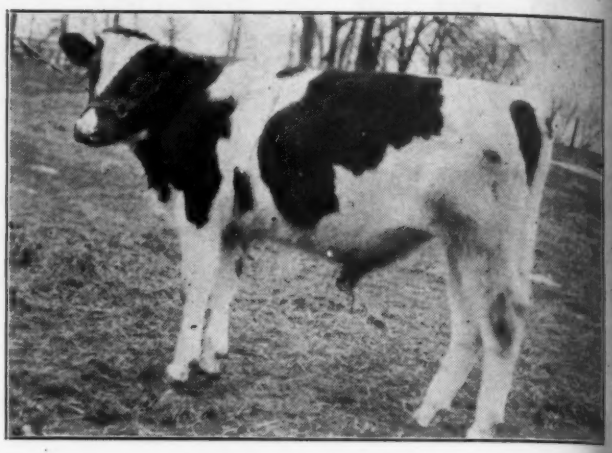

MAYTAG DICTATOR SUNNYSIDE FOBES
(At 7 months)
Born May 24 1946. Large for His age. His sire's 3 nearest dams have 883 lbs., 820 lbs., and 924 lbs. fat. His dam's 3 nearest dams have 764 (2y) 883 lbs. and 960 lbs.

DAM'S DAM AND FULL SISTER TO HIS SIRE

DICTATOR SUNNYSIDE FOBES
(At 2y)
764 lbs. fat, 3.9% at 2y (Qualified). Sold for $6500 at 3y old in Brentwood.

— HIS DAM —

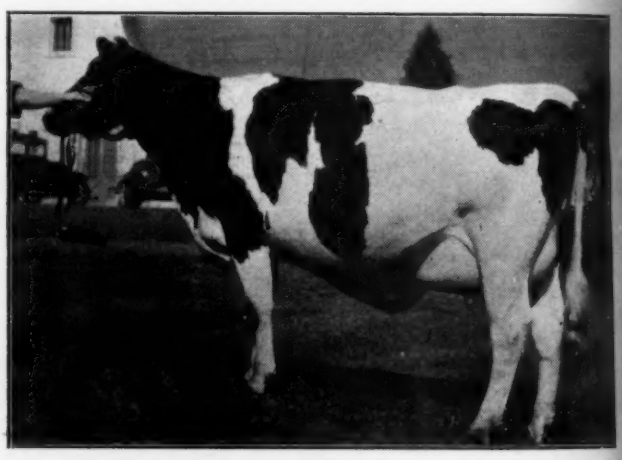

MAYTAG ORMSBY FOBES SUNNYSIDE
(At 2y)
565 lb Fat at 2y on 3X. By Maytag Ormsby Fobes, 960 lbs. 3.9% sire of champions.

IF YOU WANT TO BE REASONABLY SURE OF GOOD UDDERS WITH PRODUCTION, SIZE AND TYPE, WE RECOMMEND THIS WELL BRED YOUNG BULL

MAYTAG ORMSBY FOBES OLIVE, our last year's Reserve All American Sr. Yrlg., was 1st 2-yr-old, Senior and Grand Champion cow and 1st Best Uddered female, at the 1947 Iowa State Show, at Cedar Rapids, in strong competition. Another Maytag Ormsby Fobes daughter was 1st Aged cow—both were members of the 1st Prize Dairy herd, and 1st District herd, and still a third MOF yearling with these two cows were made 1st Best 3 females bred by Exhibitor.

MAYTAG DAIRY FARMS, Inc. — Newton, Iowa

Intensely Ormsby —

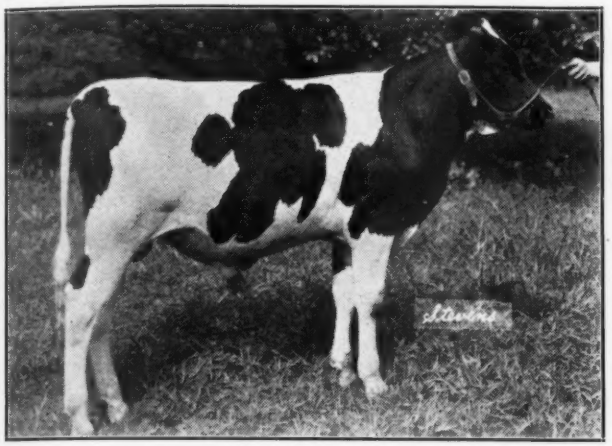

E.T. 1568 — Born Oct. 9, 1946
A son of the Gold Medal Sire, Sir Bess Ormsby May 2d (V.G.), our great inbred son of Sir Bess from Olive May, with 813.9 lbs. fat, 3.9% at 2 yrs., on 2X and 862.1 lbs. fat, 4%, at 4½ yrs., on 2X.

Combining the Blood of
SIR BESS ORMSBY MAY 2d (G.M.)
OSBORNDALE KING ORMSBY
REAR ADMIRAL ORMSBY FOBES
JOASH
SIR PIEBE INKA MAY FAYNE

Nearly the whole breeding history of the "Ormsby Branch" of the Osborndale herd is tied up in this young bull. Our intensified Ormsbys have always nicked successfully with our Rag Apples — and we are confident that this young bull will do the job in any herd regardless of blood lines.

Dam — OSBORNDALE MISS OLLETTE ORMSBY
2y-265d-3X 18896 M. 3.9% 743.0 F.

Promising 900 lbs. fat this year as a 4-yr.-old. She is a daughter of Osborndale King Ormsby from a 667-lb. 4.1% 3X 2-yr.-old daughter of Rear Admiral Ormsby Fobes; next dam a 704-lb., 3.9% 3X 2-yr.-old daughter of "Joash".

His 7 Nearest Dams Average:
21869.3 M. 4% 862.4 F.

SEND FOR PEDIGREE AND PRICE — OR COME AND SEE HIM AT THE FARM

Accredited **OSBORNDALE** Certified

MRS. W. S. KELLOGG, Owner **DERBY, CONN.** HARRY T. STEVENS, Supt.

Here's A Top Minnesota "Burke" —

Pabst Burke Banner

We haven't seen very many of the Burkes in other herds, but if they all look as good as our "Banner" sons and daughters do we can readily see why so many good breeders are tying to them.

"Banner" is sired by "Burke" himself and his dam is Ponderosa Bonnie Ormsby, an 821-lb 3.9% producer with three A R daughters. Next dam 769 lbs., 3.7% and two good A R daughters.

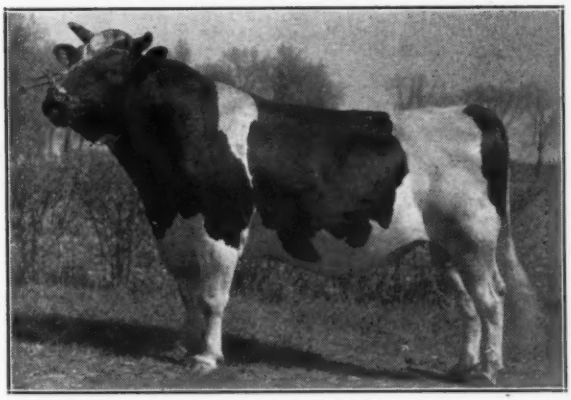

PABST BURKE BANNER

"BANNER" SONS FOR SALE

We can offer you a choice of several outstanding young sons of Pabst Burke Banner now, out of daughters of Carnation Madcap Ambassador, our son of "Imperial" from the highest testing (1206-lb., 4.1%) "Madcap." Pedigrees and full details on request. If you want a "Burke" bull—here are individuals and pedigrees you'll like.

Gilkey Farms OWATONNA, MINN.

Address correspondence to:
Leonard G. W. Gabbert, Owner

Published First and Third Saturday of Each Month Price $2.00 Per Year
Entered as second class matter, December 16, 1918, at the Post Office at Lacona, New York, under the act of March 4, 1879

Our Excellent Herd Sires—

PABST ROAMER
Classified Excellent

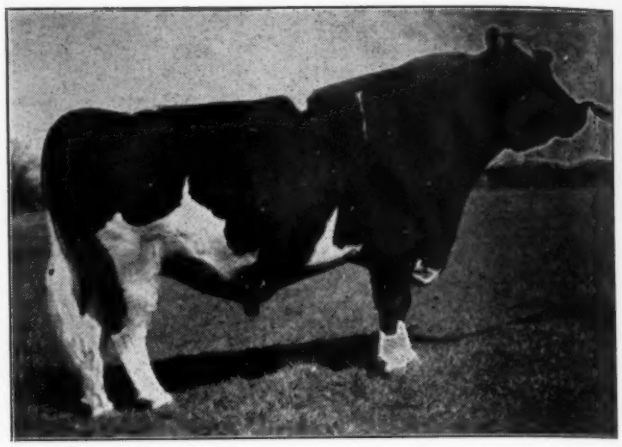

PABST REGAL
Classified Excellent

These two Excellent sons of the Gold Medal Proven Sire, Wisconsin Admiral Burke Lad, are our herd sires. Each is from our Wayne family. At the present time, all of our animals under 20 months of age are sired by these two bulls.

The merit of their sire, Burke, has been presented in our advertising many times and the proof of this merit is being continually increased as more of his daughters freshen. See our previous ads.

These two sires have 17 H.I.R. tested paternal sisters, bred in Utah, that give Burke a mature 3X index of 21,410 lbs. milk, 4.1%, 818 lbs. fat.

These two sires have 44 Pabst-bred paternal sisters that average 17,117 lbs. milk, 3.6%, 620 lbs. fat at 2 yrs., 4 mos. of age on 3X. These 44 include every Pabst-bred Burke daughter freshening at Pabst Farms, except three that were sold. Every one of the first 47 completed a yearly record except these three and is included in the average. The lowest record of the 44 is 536 lbs.

How Fortunate is the Breeder Securing a Son of ROAMER or REGAL Who Share This Remarkably High Production of Their 60 Sisters

Roamer's daughters are now on test and exceeding Burke's daughters in production. Watch for their records when completed. Regal's first daughters will freshen next spring.

BUY YOURSELF A SON OF ONE OF THESE EXCELLENT SIRES

PABST FARMS, Inc.

Accredited and Negative **OCONOMOWOC, WIS.**

Our winnings at Wisconsin State Fair included first Get of Sire (by Burke), first Junior Get (by Roamer), firsts on two Burke daughters and a Regal daughter, first Dairy Herd (all Burkes) and first on three females bred by Exhibitor (all Burkes).

ANOTHER 1000-LB. DAUGHTER for RAYMONDALE IDEAL SUCCESSOR

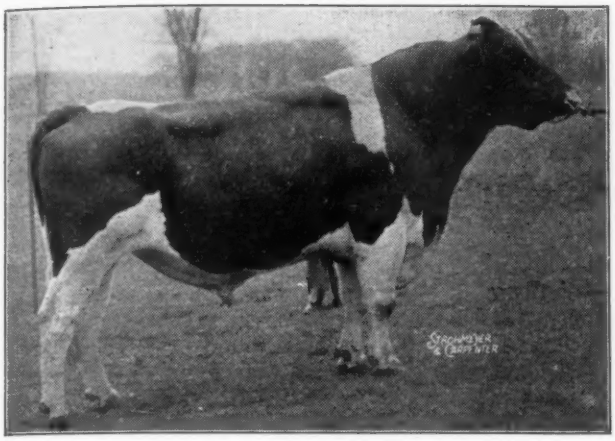

RAYMONDALE IDEAL SUCCESSOR (VG)
Our Senior Herd Sire
His Artificial Services Available
HIS YOUNG SONS FOR SALE

Montvic Abbekerk Jewel, a daughter of Raymondale Ideal Successor, owned by R. Ray McLaughlin, Oshawa, Ont., has recently completed a record of 1019 lbs. fat from 27,766 lbs. milk, 3.67% on 3X.

She is his second 1000-lb. daughter and his fourth above 800 lbs. fat.

His daughters now have records as follows:

4½y-365d-3X	..	24466 M.	4.75%	1163 F.
5 y-365d-3X	..	27766 M.	3.67%	1019 F.
5 y-365d-3X	..	28062 M.	3.44%	964 F.
5½y-365d-3X	..	23834 M.	3.72%	887 F.
6 y-365d-2X	..	22253 M.	3.50%	773 F.
3 y-365d-3X	..	19011 M.	3.90%	739 F.
3 y-365d-3X	..	17637 M.	4.07%	717 F.

And Here are a Few Granddaughters:

3½y-365d-3X	..	27490 M.	3.53%	970 F.
5 y-365d-3X	..	22740 M.	4.17%	949 F.
2 y-365d-3X	..	22069 M.	4.19%	925 F.
4 y-365d-3X	..	22876 M.	3.86%	883 F.
4 y-365d-3X	..	21011 M.	4.17%	876 F.
2 y-365d-3X	..	19576 M.	4.34%	849 F.
3 y-365d-3X	..	19270 M.	4.36%	840 F.

F. K. MERKLEY, Owner
1021 North Saginaw
Flint, Michigan

FOR-MAR-FARMS

FLINT, MICHIGAN

FRANK BOCK, Herdsman
5285 Davidson Road,
Flint, Michigan
Phone: 7-4663

Dunloggin Printress—

Dam of Our Youngest Future Herd Sire

DUNLOGGIN PRINTRESS

2y	5m	365d	3X	17142	3.7	638.2 F.
3y	9m	365d	3X	19415	3.7	716.0 F.
5y		365d	2X	16663	3.7	624.0 F.

Now on AR and has milked up to 89.5 lbs. daily.

Three years ago we selected this great young cow as the dam of our future herd sire. However, we had to wait until she gave birth to two heifer calves (both by Pure Gold) before our bull calf came along.

His two full sisters are both beautiful heifers and the older one is completing a nice 2-year-old record.

This picture does not do justice to the cow, but it does show her marvelous udder and her extreme dairy type.

She is a daughter of Dunloggin Footprint from the same dam as the 900-lb. Dunloggin Fond Bango.

Next month we will show you a picture of the calf himself. We have confidence that he will do a good job in our herd, when bred to the daughters of our other Dunloggin-bred herd sires.

LOCVALE FARMS

J. HOMER REMSBERG (Acc. & Neg.) Middletown, Maryland

CHICAGO 13 ILLINOIS..

CURTiSS
CANDY COMPANY
FARMS

WE EXTEND TO EACH AND EVERY ONE A CORDIAL INVITATION TO

VISIT OUR EXHIBIT OF HOLSTEINS

AT THE FOLLOWING FAIRS:
ILLINOIS, WISCONSIN, MINNESOTA, INDIANA, KENTUCKY STATE FAIRS, AND THE DAIRY CATTLE CONGRESS

DUNLOGGIN
GAY
MISTRESS

BORN
JULY 14, 1937

17180 milk 598 fat 3 years. On retest at 9 years, 277 days, 17024 milk 575 fat, still on test. A full sister to Dunloggin Happy Mistress.

Sire: Dunloggin Woodmaster. Dam: Dunloggin Happy.

At the recent Illinois State Black and White Show, held at MOOSEHART on July 19, Dunloggin Gay Mistress, our 10 year old cow, was the Senior and Grand Champion Female and also the winner of the Best Udder Class.

Bull calves out of great cow families by our top herd sires always available. We will be pleased to send you our list.

LIVESTOCK DIVISION OFFICE: CARY, ILLINOIS—TELEPHONE CARY 5412

NO MATTER WHAT YOUR MILKING PROBLEM—

De Laval HAS THE BEST Answer!

BEST, FASTEST AND CLEANEST MILKER!

The new stainless steel De Laval Magnetic Speedway Milker is the best milker for the average dairyman. Only milker that assures uniform milking *always*. No adjustments—anyone can do a perfect job of milking with it.

CHIEF OF THE PNEUMATIC MILKERS!

The new stainless steel De Laval Sterling Milker is second only to the famous De Laval Magnetic Speedway. Pulsator has only two moving parts. Precise, fast and clean milking at lower cost. Simple and dependable.

EARLY pioneer in the development and manufacture of milking machines, De Laval's almost half century of experience offers the best answer to your milking problem, whatever it may be.

Whether you milk one or a thousand or more cows . . . whether you have a small family herd . . . a commercial dairy . . . or a "show place" . . . there is a De Laval Milker specifically engineered to give you best and fastest milking . . . cleanest milk . . . maximum savings of time and labor . . . healthiest udders . . . and complete dependability. Mail coupon.

"There's More Money in Milking the De Laval Way"

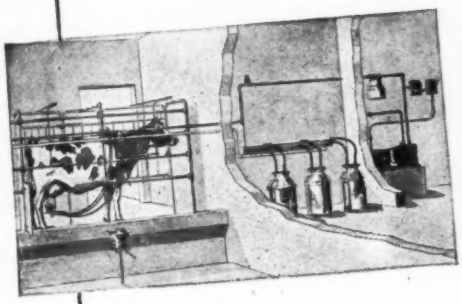

FROM COW TO MILK CAN!

The De Laval Model F Combine Milking System milks and conveys the milk through an enclosed system directly into standard 40-quart milk cans, or into holding vat or pasteurizer. Complete sanitation — no carrying or pouring.

MILKER OF MANY USES!

The new De Laval Portable Milker is streamlined and handy. It has many profitable uses — in the small dairy . . . in the maternity barn . . . at the dairy show . . . and many others.

MILKS, WEIGHS, CONVEYS!

The De Laval Model A Combine Milking System milks, weighs and conveys. It is the "shortest route from cow to bottle" and provides complete mechanization of the milking operation. Utmost in sanitation and economical milking.

De Laval

THE DE LAVAL SEPARATOR COMPANY

NEW YORK 6, 165 BROADWAY — CHICAGO 6, 427 RANDOLPH ST — SAN FRANCISCO 5, 61 BEALE ST

The De Laval Separator Company
Department F
165 Broadway, New York 6, N. Y.

Please send me printed matter on the De Laval Milker checked below:

- ☐ De Laval Magnetic Speedway Milker
- ☐ De Laval Sterling Milker
- ☐ De Laval Portable Milker
- ☐ De Laval Model F Combine Milker
- ☐ De Laval Model A Combine Milker

Name .....

Town.....R F D.....State.....

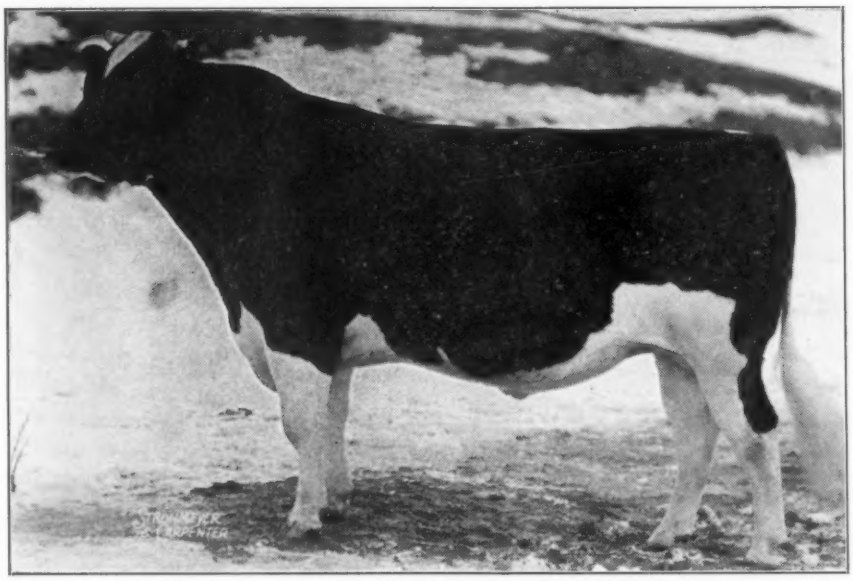

CRESTON TWENTY GRAND

And one of our Foundation Cows

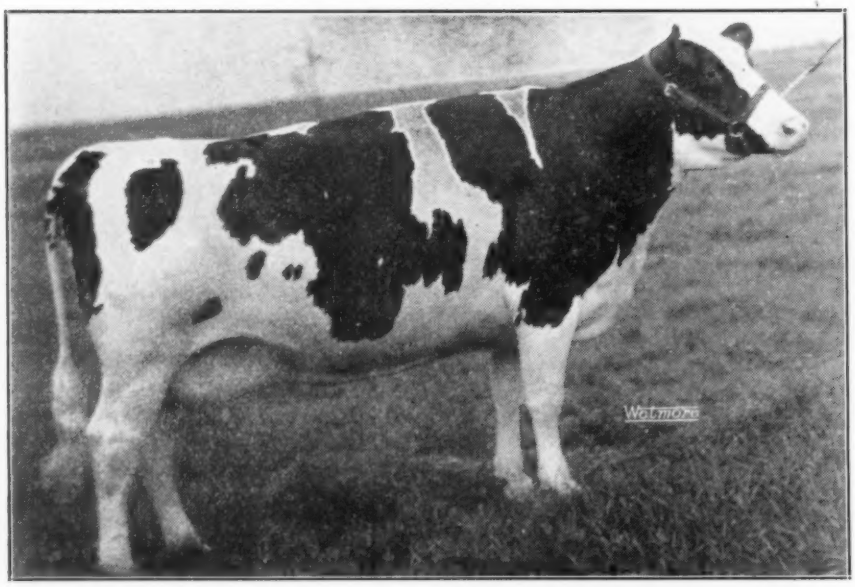

CLYDE HILL ALTA FARINA KING

A 667-lb. fat, 3.8% double granddaughter of the Gold Medal Sire, Rock River Hengerveld Al. Her dam has 812.2 lbs. fat, 4.1%. She will be bred soon to "Twenty Grand."

ARTIFICIAL SERVICE TO CRESTON TWENTY GRAND IS AVAILABLE AT THE USUAL $250 FEE, WITH A LIVING CALF GUARANTEED.

Hickory Creek Farm

FRANK C. HOWARD, Owner, West McHenry, Illinois

LEO SMITH, Mgr. **DON BOWLBY, Herdsman**

ALL ABOARD...

THE WATERLOO SPECIAL —

Leaves Boston at 7:50 P. M., Sept. 30. Passengers picked up at Worcester 9:01 P. M., and at Springfield 10:25 P. M. A second car available for boarding at Albany after 9:30 P. M., Sept. 30. Pick-up will be made at Utica at 3:33 A. M.; Syracuse 4:32 A. M.; and Rochester 6:20 A. M. Special cars arrive at Waterloo at 4:30 A. M., Oct. 2, and will be parked for occupancy at hotels.

Return — Leave Waterloo 1:00 A. M., Oct. 4. Arrive Rochester, N. Y., 11:09 P. M., Oct. 4; Syracuse 12:39 A. M., Oct. 5; Utica 1:40 A. M.; Albany 3:27 A. M.; Springfield 6:35 A. M.; Worcester 8:02 A. M.; Boston 9:16 A. M.

Minimum of 18 Adult First Class Fares Necessary to Charter a Pullman

for WATERLOO!

DON'T MISS • • •

. . . this Glorious Pilgrimage of Holstein Faithful !

Cooperation of the railroads makes it possible for you to attend the Dairy Cattle Congress at Waterloo, Iowa. Oct. 2-3, without one bit of worry about hotels, meals en route or transportation accommodations. Standard Pullman sleepers, as many as may be necessary to accommodate the crowd, will be chartered for the round trip, Boston to Waterloo, making stops at a number of leading cities of the East.

THE COST

From Boston, Worcester, Springfield and Albany (Pullman Service Only)
$407.80 — to be Divided Among 18 or More Passengers
From Utica, Syracuse and Rochester (Pullman Service Only)
$336.04 — to be Divided Among 18 or More Passengers

Round Trip First Class Railroad Fares—
From Boston $92.20; Worcester $88.56; Springfield $84.28; Albany $74.81; Utica $69.17; Syracuse $65.78; Rochester $60.55.

THE HOLSTEIN NATIONAL 1947, in connection with the Dairy Cattle Congress, is expected to eclipse any Holstein cattle show ever held in quantity and keenness of competition. There will be a great Holstein get-together banquet in Waterloo, Oct. 2. A delegation from South America will fly to Waterloo to attend.

In addition, you will see the National Belgian Horse Show, one of the world's great poultry shows and positively the outstanding display of modern farm machinery to be assembled in the entire world.

Don't Wait — We MUST Make Reservations Right Away!

MAIL THIS COUPON — TODAY!

Allen N. Crissey, Fieldman
The Holstein-Friesian Association of America
360 Worthington Street
Springfield 3, Massachusetts

Dear Al:

Reserve ..... berth on the "Waterloo Holstein Pilgrimage Pullman Trip to Waterloo". Make my reservations effective from ..... to Waterloo and return.

..... **(Name)**

..... **(City)**

..... **(State)**

Date: .....

The Jonabell Herd

The Utmost in Quality Holsteins

Jonabell Imperatrice

Again Stands Second in the State

BELLEVUE ORMSEY FIRST LADY (E)
One of the greatest daughters of Ormsby Sensation 45th.

HER OWN RECORDS

2y-2m-305d-c.c.-190d-4X	15621.5 M.		565.1 F.
3y-2m-365d-c.c.-196d-3X	18272.5 M.		644.4 F.
4y-6m-295d-c.c.-220d-2X	15478.2 M.		506.6 F.
(Penn. State Record when made)			
5y-6m-305d-c.c.-219d-2X	10159.6 M.		319.2 F.
Classified Excellent at past 14 years			

HER DAUGHTERS' RECORDS

Bellevue Ormsby First Lady 2d			
2y-10m-365d-3X	16922.9 M.	3.9%	657.6 F.
4y- 3m-365d-3X	21074.6 M.	4.1%	861.9 F.
5y- 7m-365d-3X	22783.3 M.	4.1%	933.0 F.
7y- 1m-365d-3X	22195.8 M.	3.9%	861.0 F.
8y -5m-340d-3X	15148.2 M.	4.0%	599.1 F.
9y- 7m-365d-2X	12926.0 M.	4.2%	537.4 F.
10y-10m-320d-2X	13527 M.	4.4%	593.6 F.
10y-10m-305d-2X	13195 M.	4.4%	578.6 F.
(Maryland State Record)			
11y-11m-365d-2X	14440 M.	4.0%	574.8 F.
Usnad Black Baby			
4y-365d-3X	18149.5 M.	3.7%	672.0 F.
5y-365d-3X	18906.8 M.	3.8%	710.9 F.
Jonabell Deanna			
2y-4m-305d-2X	12198.3 M.	3.5%	431.4 F.
(Pennsylvania State Record)			
3y-5m-365d-2X	14231.4 M.	3.4%	481.3 F.
Jonabell Imperatrice			
2y-0m-305d	12848 M.	3.3%	423.6 F.
(Second high in Pennsylvania)			
2y-0m-365d	14639 M.	3.4%	494.9 F.
3y-1m-305d-2X	13175 M.	3.6%	477.9 F.
Jonabell Easter Morn			
2y-3m-305d-2X	11859 M.	3.7%	444.7 F.

It was just a little over a year ago that the Brattleboro announced that Jonabell Imperatrice had made a junior two-year-old 305-day record on 2X that ranked second in our state.

Now we get another announcement that her junior three-year-old 305-day record on 2X, just completed, also ranks second in the state. Her complete records to date follow:

JONABELL INPERATRICE 2371575

2y 0m-305d-2X	12484 M.	3.3%	423.6 F.
(Second high in Pennsylvania)			
2y 0m-365d-2X	14639 M.	3.4%	494.9 F.
3y 1m-305d-2X	13175 M.	3.6%	477.9 F.
(Second high in Pennsylvania)			

We are especially interested in this record because Imperatrice is the youngest of the five AR daughters of our old brood cow, First Lady.

Imperatrice is a full sister to Deanna and Easter Morn, as well as being a full sister to three of our former herd sires, Rex, Chief and Knight.

The last born son of First Lady is **JONABELL PROTECTOR,** born Nov. 16, 1946 and soon to go into light service at Jonabell. He is sired by one of her older sons, Jonabell Knight.

— — —

Since First Lady came into our herd from the Royal Brentwood of 1936, then just fresh with third calf, she has given us 11 calves of our own breeding, all single births—four daughters and seven sons.

She was just 15 years, 2 months and 1 day of age when she calved for the 14th time, which might be some kind of a world's record for regular breeding. Her first calving was on Nov. 20, 1933 and her 14th on Nov. 16, 1946 or just under 13 years between her first and 14th freshenings.

And Her Story is Not Yet Told!!!

Write for information to—

JOHN A. BELL, Jr. — Oliver Building — Pittsburgh, Pa.

Jonabell is Located Near Sewickley, Pa.

"HAY YIELD DOUBLED BY FALL TOP DRESSING"

"INCREASED HAY YIELD IS WORTH 3 TIMES THE COST OF FALL TOP DRESSING"

Says ARTHUR H. MAY, Mgr., Falcon's Flight Farms, Litchfield, Conn.

Standing in front of a load of Agrico-fertilized hay is ARTHUR H. MAY, Manager, of 550-acre FALCON'S FLIGHT FARMS, Litchfield, Conn.

Falcon's Flight Farms, of Litchfield, Conn., is well-known among Guernsey Breeders as a seed stock source. The farm and herd was established in 1906 and has been in continuous operation ever since. The present herd consists of 70 head Green Meadow Carnation and May Royal Blood combined. Arthur H. May, Manager of Falcon's Flight Farms, writes:

"For healthy, large, productive cattle, it is essential to grow feed containing all the necessary elements of growth — minerals, vitamins, protein. To produce that kind of feed takes plenty of the right kind of plant food.

"At Falcon's Flight Farms we top dress in the Fall with AGRICO FOR TOP DRESSING and results are more than satisfactory. A 16-acre field of Orchard grass and Ladino clover, top dressed last Fall, was pastured continuously by 40 milkers from early May until mid-July, and the growth was so heavy in July that it had to be mowed, in spite of the heavy grazing. If this field had been top dressed this Spring, we certainly would not have had such growth.

"Last Fall I top-dressed a 4-acre field which had never cut more than 7½ tons of hay (five 2-horse loads). Early this July we took 15 tons (ten 2-horse loads) of good quality hay from this field — double last year's yield. It cost $11.79 per acre to top dress this field. Figuring hay at only $20 a ton, *the increased yield is worth $35 MORE per acre . . . or better than 3-to-1 return on the investment in Agrico.* We get equally good results on new seedings by fertilizing with AGRICO FOR SEEDING DOWN.

"We see a big difference in the looks and condition of our cattle due to the extra mineral values of fertilized pasture and hay. Your A.A.C. Soil Service has been of real help to us in obtaining better returns from our pasture and haylands."

Make Use of AAC Soil Service

Start this Fall to fertilize your pastures and haylands and promote a better growth of more nutritious grasses and legumes. Use AGRICO FOR TOP DRESSING, AGRICO PHOSPHATE & POTASH or 18% NORMAL Superphosphate, depending upon the fertility level of your soil. Act on the basis of facts — DON'T GUESS. Let us make a thorough analysis of the soil in each of your fields and give you recommendations as to the lime and fertilizer needed to do the best job at lowest cost. Write our Service Division at nearest office, listed below.

The AMERICAN AGRICULTURAL CHEMICAL Co.

Sole makers of AGRICO® Fertilizers and 18% *NORMAL*© Superphosphate

ALEXANDRIA, VA.
BALTIMORE 24, MD.
BUFFALO 6, N. Y.
CARTERET, N. J.
CHARLESTON, S. C.
CINCINNATI 17, OHIO
CLEVELAND 11, OHIO
COLUMBIA, S. C.
DETROIT 31, MICH
EAST ST. LOUIS, ILL.
GREENSBORO, N. C.
HENDERSON, N. C.
HOULTON, ME
LAUREL, MISS.
MONTGOMERY 2, ALA.
NEW YORK 7, N. Y.
NORFOLK 6, VA.
NO. WEYMOUTH, MASS.
PENSACOLA, FLA.
PIERCE, FLA.
SAVANNAH, GA.
SPARTANBURG, S. C.
WILMINGTON, N. C.

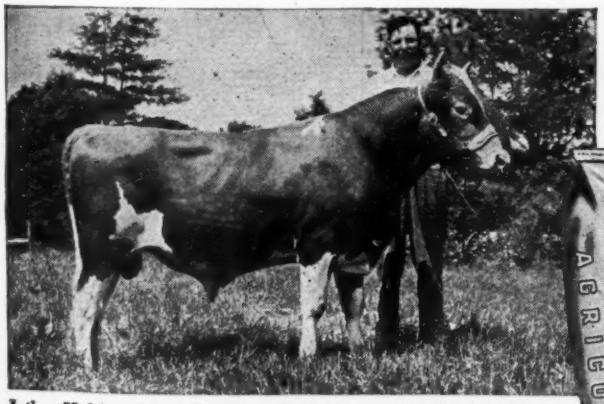

Arthur H. May, Mgr., Falcon's Flight Farms, Litchfield, Conn., with Sterlingold Merry Boy No. 3899919; Dam: Foremost Quoquette, twice Conn. State Champion — most recent record 16,297 lbs. milk, 745 lbs. butterfat, at 6 yrs. in 305 days.

The "DUNLOGGINS" OF OHIO

THESE LEADING BREEDERS ARE CARRYING ON THE BLOODLINES THAT MADE DUNLOGGIN FAMOUS

Weaverdale Farm, Alliance, Ohio, is home of **Dunloggin Follow On** and **Lauxmaster,** two of the greatest sires ever bred at Dunloggin. Foundation herd includes many of the top females from the Lauxmont Dispersal. **Dr. Harry Weaver, Owner.**

★

M. & F. Dellinger, Plain City, Ohio—Home of FOOTPRINT, full brother to Safemaster, son of Woodmaster from Beauty Pietertje Netherland Della. "Footprint's first two daughters at 2y, 2X made 694 and 605 fat. Being mated to a great son of Lochinvar. A few really nice calves to offer. Write us today.

★

H. D. Andreas & Sons, Beach City, Ohio—We are mating our daughters of Dunloggin Marathon Segis, Dunloggin Footprint and Dunloggin Reprint, to our show bull, Pond Gate Sir Dictator Model. His sire, dam, and world record sister are close to the top of the breed in type and production. Visitors welcome.

★

Windy Shade Farms, S. J. Johnson, Westchester, Ohio — Home of Dunloggin Lochinvar, son of Lochinvar from the highest record daughter of Woodmaster with 1168 fat, 31,901 milk, 3X. Being mated with daughters of Winterthur Posch Ormsby Fobes. Lauxmont O Rose Lad also in service. Write for list of calves by these sires.

★

Caroldale Farm, C. T. Shreve, Damascus, Ohio—A herd of daughters of Rear Admiral Ormsby Fobes, being mated to Dunloggin Ormsby Master Sylvia, son of Woodmaster. Also joint owners of Osborndale Lochinvar, $15,000 son of Lochinvar — and Lauxmaster, famous son of Mistress Queen. A good place to get a well-bred bull. Elgie Boyle, herdsman.

★

Larwood Farms, Glenn Shreve, Damascus, Ohio—Joint owner of Osborndale Lochinvar and Lauxmaster, and owner of Lauxmont O Bonny Belvo, a combination for high test and good udders. A select herd that is making good. We may have just the bull for your next herd sire.

★

Otco Farms, Strongsville, Ohio—Ohio Tool Co., Owner; G. A. Burdick, Mgr. An outstanding foundation herd of Dunloggin, Lochinvar and Lauxmont blood being mated to two 1000-lb. fat sires: Dunloggin Woodsman (1047-lb., 4.4% inbred Woodmaster); and Dunloggin Romeo Var, by Lochinvar from the only twice 1000-lb. fat Woodmaster daughter.

CONFIDENT MELODY MASTER

OUR JUNIOR SIRE

HIS SIRE: Son of Dunloggin Golden Cross from Dunloggin Mistress Melody

HIS DAM: Dunloggin Confident Adeen (821 Fat)

She was 2d on 1946 Honor List as a sr. 4-yr.-old, beaten only by her sister, another "Confident" daughter. These cows are both sisters to our senior sire, Dunloggin Aim.

"Confident Adeen" sold for $9000 in 1946 and has recently completed another great record of over 900 lbs. fat, 3.9%.

50 NEAREST DAMS of this bull without any skips average 835 lbs. fat and all are cows of excellent type. We are mating him to daughters of Dunloggin Aim and Sir Aaggie Pride Ormsby. (See our ad page 108, August 16 World).

"Dunloggins of Ohio" take notice — Our new Ohio State Champion 3-yr.-old with 776 fat, 3.8%, LiBelle Mistress Posch, is sired by a son of Woodmaster.

LET US SUPPLY YOU WITH THIS GREAT WOODMASTER BLOOD

FLEET-WING FARMS

HOMERVILLE, OHIO

L. W. Nisbet Co., Loveland, Ohio—Our fine lot of Dunloggin Standard daughters (son of New Year Belle) are being mated to Dunloggin Designer (full brother to the Gold Medal "Design" at Overbrook) —also to a maternal brother by Lochinvar. Young bulls available that please.

★

Templeogue Farms, Hudson, Ohio—Home of Dunloggin Dark Master, one of Ohio's outstanding Woodmaster sons. Full brother to Mistress Koba and to Mistress Ruth. His daughters being mated to King Successor Hiemke, our son of Raymondale Ideal Successor from 891-lb. fat Dunloggin Bessie Betty.

Delwood Farms, Don Phillips, Damascus, Ohio—A small, select herd of great producing females. Using Osborndale Lochinvar ($15,000 son of Lochinvar); Lauxmaster (son of Mistress Queen); and a son of Rear Admiral Ormsby Fobes. If you need a good bull, see our offerings.

★

Meadow Springs Farm, Alliance, Ohio—Spring Holzworth—F. C. Baughman, owner. Home of Dunloggin Follow On. Joint owner of Lauxmaster and Osborndale Lochnivar. These great sires being mated with an outstanding herd of select females. Offering some wonderful young bulls by these sires. Let us know your needs.

Official U. S. Champion—All Breeds

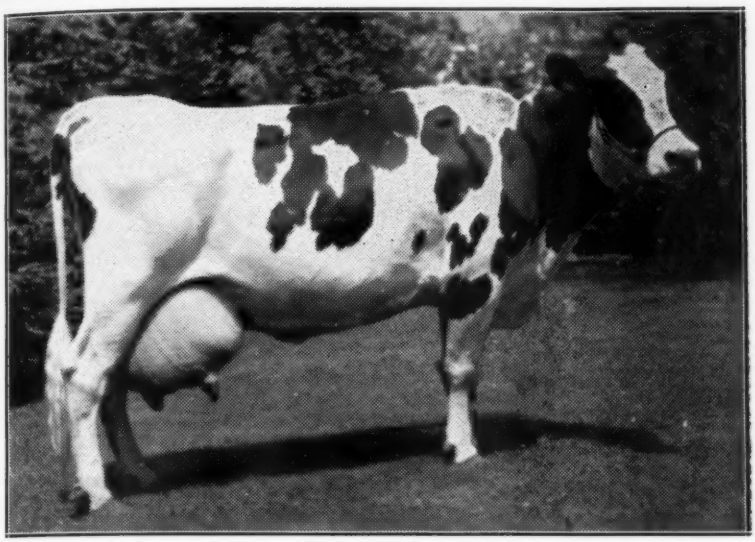

IONIA ORMSBY QUEEN 1467685 (V.G.)
In 4753 Days — 267,162 M. 8,589 F. (Still Producing)
Official U.S. Champion over all Breeds for Fat
And Official World's Champion over all Breeds for Milk

IONIA ORMSBY QUEEN (V.G.)
(To July 1, 1947)
8,589 Lbs. Fat
267,162 Lbs. Milk
In 4753 days
And Still Producing in her 12th Lactation

This grand old cow, 17 years old last December, has now surpassed the last reported production of the Jersey cow, Silken Lady's Ruby of F., which was 8,550 lbs. fat and claimed at that time as the U.S. Championship for fat under official supervision.

Ionia Ormsby Queen is one of nine 200,000-lb. cows that have been bred and developed in the Michigan State Herds—four at Reformatory, three at Ionia and one each at Traverse City and Pontiac.

The Michigan State Herds

A. B. CLARK, Coordinator — Bureau of Institutional Farms, Dept. of Agriculture, Lansing, Mich.

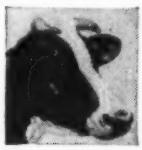

REGISTERED
HOLSTEIN CATTLE
W. W. EVANS, Proprietor

Bo-Cann Farms

FALL RIVER, WISCONSIN

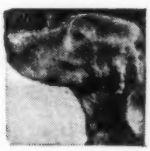

Look This Over Before You Buy—

PABST BURKE CREATOR
Classified V.G.

An exceptionally well-bred bull, the second highest record son of Wisconsin Admiral Burke Lad. His dam the U. S. Champion junior 3-yr.-old on 3X with 904.3 lbs. fat, 25,785 lbs. milk, 3.5%.

A look at his daughters will be enough to satisfy you that he is doing a job in keeping with his top quality breeding.

When you start looking for that herd sire, why not think about breeding that will make history in the future Holstein field.

The blood of Wisconsin Admiral Burke Lad is now in great demand and his sons are now hard to get. Next best is a bull by one of his high record sons.

WRITE US
Or Better Yet
Come and See Our Herd
Several Choice Sons of
PABST BURKE CREATOR
Now Available

DOROTHY ORMSBY ADMIRAL POSCH
Classified Excellent

This fine cow came fresh at 2 years, 6 months and produced 647.4 lbs. fat, 19,051 lbs. milk, 3X, in DHIA. Now milking in her second lactation, she has in 76 days produced 186.2 lbs. fat from 5,239.2 lbs. milk on official test.

She is one of the two young cows in our herd recently classified Excellent.

LOCATED 4 MILES WEST OF COLUMBUS, WIS., ON U. S. HIGHWAY NO. 16

Honored Again

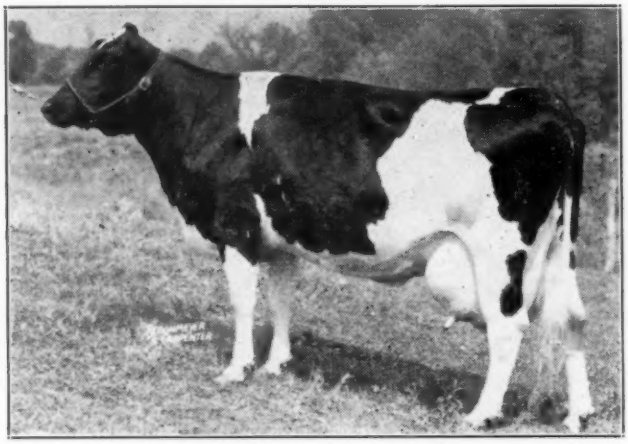

Winterthur Fobes Posch Wiqais

3y 4m 365d 2X — — — — 20736 M. 4.0% 840 F.

The Highest Scoring Individual Record on the 1946 U. S. Honor List

Regardless of Age or Frequency Milked

4y 8m 365d 2X — — — — 22024 M. 4.1% 913.6 F.

Promises to Hold An Equal Honor for 1947

Visit Our Farm

And See the Top Cow on the 1946 U.S. Honor List

Silvis Farms, Inc.

W. Glenn Silvis, Herd Mgr. **Greensburg, Pennsylvania**

Where Three Sons of 1000-lb. Cows Are in Service

Trade in your old style milker on a new *Silver Anniversary* RITE-WAY

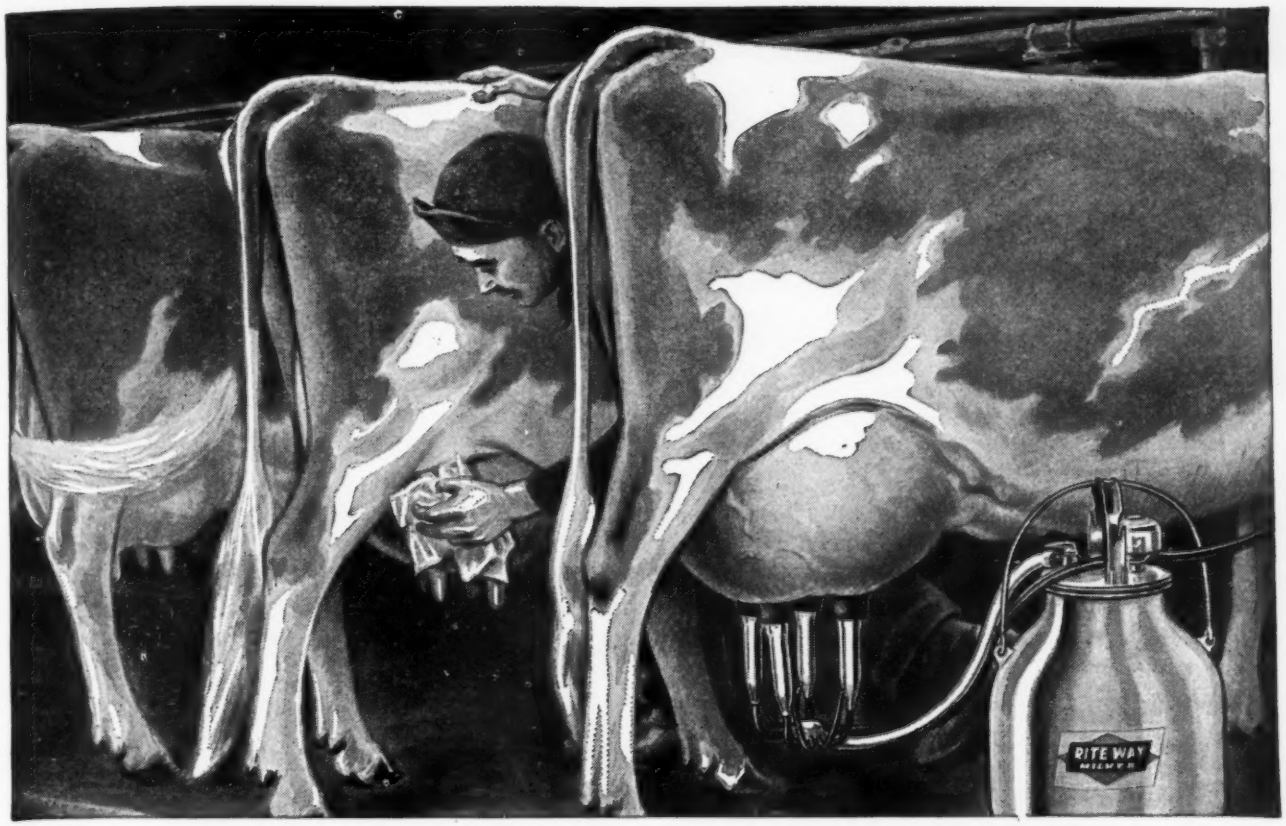

DOES MORE of your MILKING CHORE

The Rite-Way Silver Anniversary Fast-Milker will do more of the milking chore for you. No straps to adjust during milking. No hanging milker pail. No unnatural strain to cause misshapen teats and udder. Rite-Way's gentle, calf-like milking action pleases the cow and benefits her udder. Satisfied cows give more milk and produce bigger profits for you. With Rite-Way, most any cow can be trained to milk out completely — *without stripping.*

LIBERAL TRADE-IN ALLOWANCE

Your Rite-Way dealer will be glad to take your old standard or suspended-style milker and give you a liberal allowance on a new Rite-Way. Enjoy all the advantages of modern, fast milking that only Rite-Way can give you. See your dealer today, or write us. Be sure to ask for our new FREE book on "*Rite-Way Fast Milking.*"

RITE-WAY MILKER

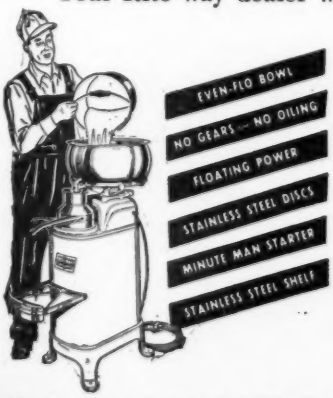

RITE-WAY *Silver Anniversary* ELECTRIC CREAM SEPARATOR
The One You've Always Wanted!

New in design, new in performance! The first really new cream separator in a decade. Don't waste up to 18% to 23% of your cream with old-fashioned skimming methods. See your Rite-Way dealer or write for literature.

RITE-WAY PRODUCTS COMPANY
1241 Belmont Ave. Dept. HF Chicago 13, Ill.
Branches: Syracuse, Atlanta, Oklahoma City, Oakland
In Canada: MASSEY-HARRIS COMPANY, Ltd.
In Sweden: ANGLO-NORDIC TRADING CO., Ltd.

THE FOUNDATION OF OUR HERD

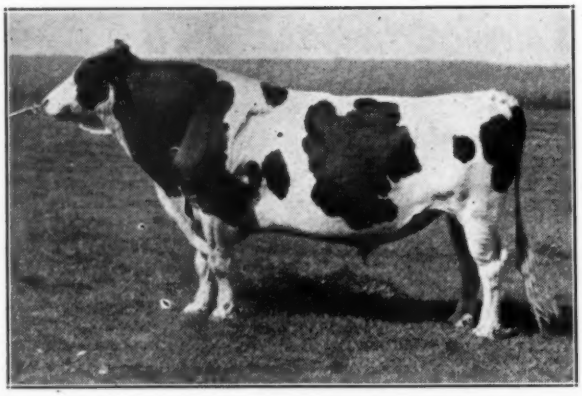

"Gold Medal" — MONTVIC CHIEFTAIN 7TH — "Very Good"

Comparison on 43 pairs —

Daughters, with 108 records average	**18017**	**Milk**	**4.24%**	**763.3 Fat**
Dams, with 176 records average	**18717**	**Milk**	**3.51%**	**657.5 Fat**

He increased the fat 105.8 lbs and raised the test from 3.5% to 4.2%.

Many of our 20 "Chieftain 7th" daughters are bred to our 770 fat, 4% "Chieftain 7th" son—Knollwood Bonheur Chieftain. Several of these freshen during September. A double-grandson of "Chieftain 7th" will virtually assure the transmission of high test to your herd.

KNOLLWOOD FARMS

DANIEL I. MAYNE, Owner
325 Beresford Rd., Rochester 10, N. Y.

FOR SALE — A Great Grandson of Lochinvar
Haverlea Emperor Var 989463

Born Oct. 18, 1946.

EXCELLENT TYPE
His 7 Dams Av. 635 Fat 4 on 2X, 2 as heifers.

Sire—
WIMBLEDON EMPEROR VAR
Top animal in our 1946 Dispersal, purchased by Lazonisky, Illinois.

Dam—
FLAME BAKER SWEETHEART

CTA records				
2y-2X	424	F.	11721	M.
3y-2X	469	F.	12607	M.
4y-2X	503	F.	14432	M.

5y-2X over 400, will make nearly 600 lbs. fat this lactation.

CARNATION EMPEROR
Proven sire and show bull. He was the main herd sire at Wimbledon Farms. H. O. Norris, Maryland.

MONTVIC EMPRESS AMELIA
2y-365d-2X 11754 3.9 458.0
Top female in the Wimbledon Dispersal, purchased by R. Austin Backus, N. Y.

BAKER FARM WALKER JEFFREY
1st prize sr. yearling Tri-County B & Show 1941. A daughter 2nd at 1947 B & W Show. Owned by Green Top Farm, Genoa, Ill.

COLD SPRING NEW YEAR SWEETHEART
1st prize 3-yr.-old Ill. State B & W Show 1941. Made over 500 lbs. fat, at 2 yrs., 410 lbs. fat, 4%. Owned by Bossert & Son, Reddick, Ill.

GOVERNOR OF CARNATION 629472
The corner stone of Carnation—Rube Everly, Wash.

CARNATION INKA EMPRESS 2130409
Daughter of Sir Inka May with 931 lbs. fat, 4%, her dam 974 lbs. fat.

MONTVIC LOCHINVAR 129946 C
Latest owner, Butterfly Farms. Former owners, Osborndale and Dunloggin.

MONTVIC RAG APPLE AMELIA 285677 C
A daughter of J.R.A.P. with 742 lbs. fat, over 4%.

SIR INKA MAY WALKER 608348
Bill Baker's high index sire. His dam twice All-American.

BAKER FARM FANNIE DIRECT 1806901
A 790-lb. 3X 3.6% daughter of Ormsby Direct.

DUNLOGGIN DUTCHMASTER 702624
A high index son of Woodmaster, now owned by Large Farms.

COLD SPRING INKA SWEETHEART 1861474
365d, 8y, 2X. 517.7 lbs. fat. Brace Bros., Wis.

Can you vision a bull combining GOVERNOR —LOCHINVAR — WALKER — DUTCHMASTER?
What would you expect Mr. Everly, Norris, Backus, Bill Baker, Dunloggin and Donald Brace to hatch out of such a setting of eggs besides a "Topper"?

PRICE $300.00 for a Half Interest

C. T. HAVERLY — Dundee, Illinois

Champion Wisconsin Bull 1947

WIS IDEAL 933122
Last year's picture — showing him as the All-American Junior Yearling.
Watch for His New Picture.

WIS IDEAL 933172, last year's All-American Junior Yearling Bull, was first prize two-year-old bull at Wisconsin State Fair this fall and champion Wisconsin-owned bull of the show.

His sister, **WIS BLACKBERRY,** was second prize three-year-old heifer, beaten only by the champion Wisconsin-owned female of the show, who was last year's All-American Two-year-old, Pabst Burke Barbetta Modest .

WIS IDEAL and **WIS BLACKBERRY** are both sired by Weber Burke Cyclone, an inbred son of the Gold Medal "Burke" that is in service at our Green Bay Reformatory.

As the breeders of Burke, we take great pride in the winning of first Get of Sire at Wisconsin State Fair this fall by Burke, and of first prize Junior Get by Roamer, a son of Burke, as well as the many other sensational winnings of Burke descendants.

WISCONSIN STATE DEPARTMENT OF PUBLIC WELFARE

W. W. KINYON, Farm Supervisor **Madison, Wisconsin**

One of the Inbred "Homestead" Udders

OOSTIE PREMIER MIRIAM

She is sired by Premier Oostie and out of Oostie Josephine Double. Sire is by a son of North Star Joe Homestead out of a double granddaughter. Dam is by another son of North Star Joe Homestead and out of a direct daughter of North Star Joe Homestead.

"Breed for Better Udders"

This is the slogan that helps lift the mortgage.

OOSTERHUIS FARMS — Oconomowoc, Wis.

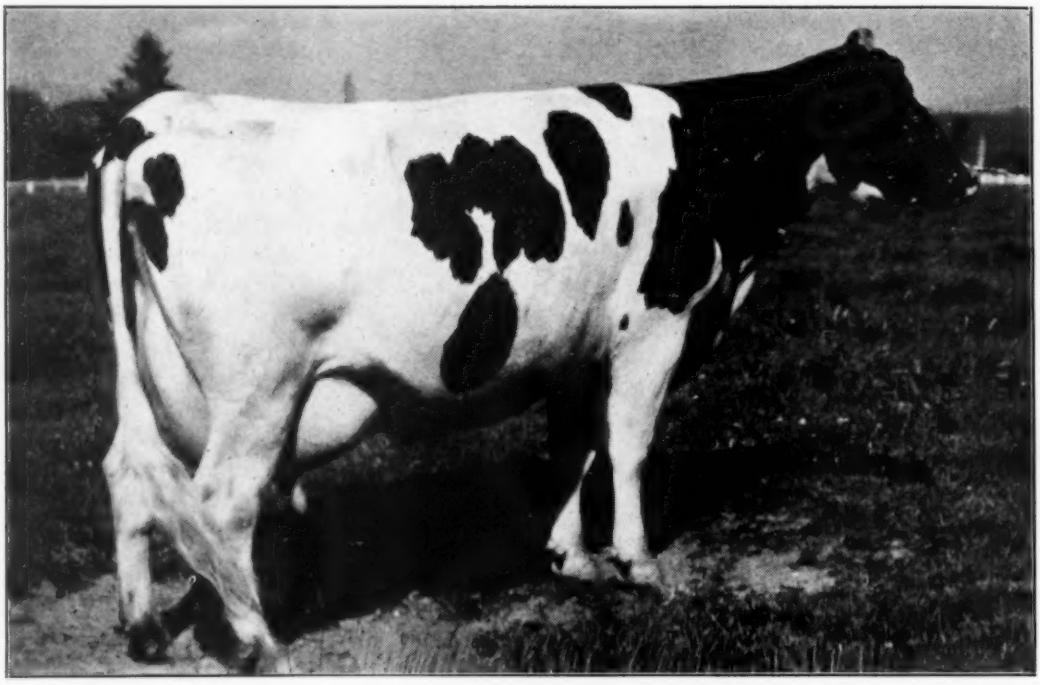

CARNATION HEILO MAY JOSEPHINE

We Now Offer a Son of This Beautiful Cow

THIS week we offer a son of Carnation Black Magic out of the daughter of Carnation Governor Imperial, pictured above.

It will interest you to know that this cow (pictured above) has had another bull calf and the other one appeared at 12 shows in 1946 and was never defeated in his class. This cow, sired by a 3 times All-American bull, is from a daughter of the All-American bull, Sir Inka May, and out of a cow that was first prize 3-yr-old at the 1933 Pacific International.

The bull calf we offer for sale is Ear Tag 8471, born July 10, 1947. You will see many of his paternal sisters in shows this Fall, and his sire is a son of Governor of Carnation out of a cow that was Grand Champion at the Pacific International in 1940.

The three nearest dams of this calf (including the 2-year-old record of his dam) have averaged 723 lbs. of fat each on 3-time milking in Class B.

There's a Real Future Ahead For This Bull. Write Us Today For His Pedigree.

Carnation Milk Farms

Address:
CARNATION MILK FARMS
159A Stuart Bldg.
Seattle 1, Wash.

Holstein-Friesian World

September 6, 1947 ★ The Newspaper of the Breed ★

Illinois Starts the Procession

By FAY C. BARNEY

Illinois, Michigan and Indiana staged a three way battle at the Illinois State Fair on August 14th with approximately 35 head brought in by each of the two groups of out of state exhibitors and the balance of 155 head coming from the home state. In a fairly well balanced show, judged by Prof. F. W. Atkeson of Kansas, Ravenglen was able to win 7 of the blues and 1 red, with Curtiss Candy next with 3 blues and 5 reds, C. B. Smith with 2 blues and 2 reds, Bancroft, Green Meadows and Moeller one blue apiece and each of the following scoring wins on their single entries: Farfields Farm, Monroe, Michigan; Cornell Farms, Winfield, Illinois and the club boys, Logan Lungren of Antioch and Donald Plote of Elgin.

Altho lacking somewhat in the middle on show day, the Tullis bull, Farfields Champion won the class for bulls 3 years old and over and went through to Grand Champion. He has been classified Excellent himself and is from Cross-alfalfa M.A.C. Barbie (Ex) with 4 consecutive records averaging 915 lbs. fat, 3X. Judge Atkeson found him junior champion bull in the Ravenglen calf who is a three quarter brother to last year's All-American.

Senior and Grand among the females was the 4 year old, Ormsby Commander Jane of Curtiss Candy Company with the junior champion going to the Illinois B. and W. Show champion, Neeltje Fobes Mechthilde owned by Donald Plote of Elgin. She was criticized as being a bit "overdone" but was just too good to turn down among the younger females.

Starting off with the bull calves, Judge Atkeson put the Ravenglen calf up on depth of body, width and flatness of top and good legs. The Moeller calf in second showed a little more dairy and lots of character with a very close placing between him and the 3rd place calf of Wiseacres. The judge found an easy top in the junior yearlings in the Smith calf, a son of Curtiss Candy Renown Chief from a Woodmaster daughter. The Moeller bull won the senior yearling class as he was found to be a stretchier bull, better put together and carried himself best on his legs.

Ravenglen won the two year old bull class on a son of Senator which Prof. Atkeson found more massive, better balanced with a better head than the Randolph bull in second place. The 3 year olds had to show with the aged bulls here which made this class of 9 the best bull class of the show as well as the most difficult to place. The top pair was close but the Farfield bull won on greater smoothness over shoulders, nicer in the rump, better on legs and more dairy character than the second place Ravenglen bull. However, the second place bull did show more depth of body and placed over the Kibler bull in third place on general balance with the Kibler bull showing a little heavy in front. The Ravenglen bull is a son of Senator and is owned jointly with Herman F. Anderson of Des Moines, his dam a granddaughter of the Hark bull.

In the aged cow class, Ravenglen Princess Triune Creator won on better attachment of fore udder, showing more level on floor of udder. She is a daughter of Pabst Belmont Creator from a former Waterloo grand champion. Although not as good in rear udder, she was flatter over the top and had more scale than the Smith cow in second place. Smith's cow did show more dairy temperament and she placed over Bancroft's Lucky Day Sarah on this point and on width throughout and rear udder.

The 4-year-old class was the largest of the milking females where Judge Atkeson found his grand champion, a grand daughter of Stewart's transmitter, purchased by Curtiss in the 1947 Curtiss Candy Classic for $3700 from Mike Stewart. Jane placed over the Ravenglen entry (a maternal sister to the first prize aged cow) mainly on mammary system. However, the Ravenglen cow was described as the best bodied animal in the ring thus far of either sex.

The first prize 3 year old was termed a standout in this class altho she was showing dry. She is the dam of the first prize bull calf and a daughter of the first prize aged cow. She was placed up on a better shaped udder and breed character.

Smithy's winning two year old, Elgan Jewel Chieftain, Eagle, a prominent junior yearling of 1946 and now up close to calving, was suffering badly from the heat but was given the blue on a better top, flatter rump with more depth and spread. She was not quite as nice in the udder, however, as the 2nd prize Curtiss heifer.

The senior yearlings brought out the junior champion club heifer of Donald Plote's and here the second and third place heifers of Wirtz and Ravenglen were very close. The 3rd prize heifer of Ravenglen's was a daughter of the 2nd prize aged bull. The junior yearlings had the lone entry of Cornell Farm at the top where she won over the Smith heifer on straighter top and general balance.

In the heifer class the entry of Logan Lungren's described by M.S.P. in "Sunday in Illinois" (August 2 **World**) won the blue easily. She is a daughter of Dic-

(Continued on page 77)

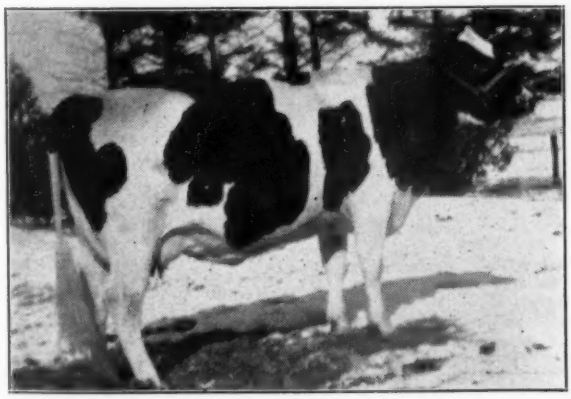

ORMSBY COMMANDER JANE
Grand champion at Illinois State Fair for Curtiss Candy Company Farm. She will be remembered as the Mike Stewart entry in the Curtiss Classic last May.

Missouri State Fair

By FAY C. BARNEY

While the Black and White entries at the 1947 Missouri State Fair were light, the show there on August 19th did provide some interest for the spectators in many of the classes when the awards were made by Prof. F. W. Atkeson of Kansas. Around 75 head were shown, including club calves, and all were from within the state.

Veteran Missouri exhibitor, W. S. Buckley of Garden City, with his Breezy Lane string won 8 of the blues with junior and grand on his bull calf and senior and grand on his aged cow, Breezy Lane Annabelle Prilly. Paul Selken, Smithton, won 3 blue; the young club boy, T. A. Burgeson, Jr., of Grandview, won two with one each going to Arthur Hartman of Barnard, Charles Croson of Drexel (who also won junior champion female) and to Betty Sue Adams of Blue Springs.

The Hartman string was making its first state fair appearance. Altho Hartman won a single blue, he did succeed in winning 5 reds and these were all in classes which were the largest and in which competition was the keenest.

The Breezy Lane bull calf was quite outstanding in a class of four and he won it on straightness over top and deeper rib. He is a grandson of Buckley's old show cow, Breezy Lane Model Girl. There were single entries in the other bull classes with only one over 2 years old and all of these were won by entries from Paul Selken's Seluhm Farm, close by Sedalia.

The aged cows had a nice top in Buckley's Annabelle cow that later went thru to senior and grand. The four year old class brought out a lot of quality and was headed by a daughter of Buckley's Breezy Lane Model cow. Selken won the three year old class and had another in third place with Croson's heifer of Breezy Lane breeding in second.

Hartman scored his blue in the two year old heifers with a double grand daughter of the Clyde Hill Rock bull. Later Atkeson found her a close contender for senior champion but found the aged cow somewhat better in her mammary system altho not as good in the legs.

The young female classes, bolstered by some club calves of better than average quality, brought the show up to state fair standards. In the senior yearlings Judge Atkeson found his top in a heifer of Homestead breeding exhibited by Betty Sue Adams of Blue Springs. Her father, H. C. Adams, a former 4-H club boy himself, had bought the heifer for his young daughter from Barron County, Wisconsin. The heifer won the class on straightness of lines, legs, general balance and breed character and the Hartman heifer in second, placed over the Croson yearling on mammary system and depth.

The junior yearlings were topped by another club heifer, She is owned and was well shown by T. A. Burgeson, Jr., of Grandview and she is sired by a Farmington Hospital bull. She placed over the Hartman heifer on having a flatter top and showing better on her legs.

The heifer calves brough out the junior champion heifer bred by Buckley and sold recently to Charles Croson who won with her in a class of very nice quality. The judge termed her a standout with the 2nd and 3rd placing very close, the Burgeson heifer winning over the Hartman calf on depth of rib and mammary system. The junior champion went to the calf on breed type, straightness of lines and general balance.

In the groups, Buckley led off with first on dairy herd on a group sired by Breezy Lane Sir Model Prilly, a bull that he lost after using him just a short time. They showed good tops and lots of breed character and won over Selkey's group on these points. Since Selkey's entries were also by one sire, the placing on senior get was made at the same time and in same order.

For three best females, Buckley showed his aged cow and two four olds by the same bull to win over Hartman's group sired by a Clyde Hill bull. Buckley's aged cow won the best uddered class with his 4 year old second and Selkey in 3rd and 4th.

The produce of dam brought out young Burgeson's first prize jr. yearling and his 2nd prize heifer calf to win the blue. These two are out of Pearl Ormsby Mercedes Fobes, 2nd prize aged cow at the strong 1946 show here. Croson won second on his 2nd prize 3 year old and 1st prize heifer calf and 3rd place on his 3rd prize sr. yearling and 4th prize heifer calf.

The junior get of sire of Buckley's by Breezy Lane Model Fobes 8th was good enough for any state fair competition and just a little too uniform for Hartman's get of Buster Burke, a son of the Franlo cow, Mable Speckle Aurora.

BULL CALF, under 1 yr. and over 4mo.
1. Breezy Lane Model Captain 1000402, W. S. Buckley, Garden City, Mo.; 2. Seluhm Clyde Hill Piebe 1000562, Paul Selken Farms, Smithton, Mo.; 3. Bennie Hartman, Florence, Mo.; 4. Fobes Bluhm Ormsby Creator 981812, Donald Eldenburg, Florence, Mo.

BULL, 1 yr., under 18 mo.
1. Seluhm American Boy, Paul Selken Farms, Smithton, Mo.;

BULL, 18 mo. under 2 yrs.
1. Seluhm Fobes Jewel 931291, Paul Selken Farms, Smithton, Mo.

BULLS, 2 yr. old or over
2nd. Gray E. Pansy Jingo 954571, Paul Selken Farms, Smithton.

JR. CHAMPION BULL, under 2 yrs.
Breezy Lane Model Captain 1000402, W. S. Buckley, Garden City, Mo.

COW, any age, to be judged on mammary system alone
1. W. S. Buckley, Garden City, Mo.; 2. W. S. Buckley, Garden City, Mo.; 3. Paul Selken Farms, Smithton, Mo.; 4. Paul Selken Farms, Smithton, Mo.

HEIFER, under 1 year and over 4m.
1. Breezy Lane Model Wig 2809821, Charles Croson, Drexel, Mo.; 2. Unnamed, T. A. Burgeson, Jr., Grandview, Mo.; 3. Barnard Ramona Perfect Buster 2808754, Arthur Hartman, Barnard, Mo.; 4. Breezy Lane Model Lady 2768993, Charles Croson, Drexel, Mo.; 5. Barnard Mable Elsie Buster 2808752, Arthur Hartman, Barnard Mo.; 6. Queen Abydale 2771287, Robert Kneib, St. Joseph, Mo. 7. Nuzum Phoebie Creator Agie 2790010, Charles Nuzum, Sedalia, Mo.

HEIFER, 1 yr. and under 18 mos, not in milk
1. 2667521, T. A. Burgeson, Jr., Grandview, Mo.; 2. Barnard Marge Alma Gert 2686850, Arthur Hartman, Bernard, Mo.; 3. Breezy Lane Model Girl Jane 2724484 W. S. Buckley, Garden City, Mo.; 4. Seluhm Jenny Fobes Johanna 2810461, Paul Selken Farms, Smithton, Mo.; 5. Seluhm Fobe Korndyke P. 2698263, Paul Selkin Farm, Smithton, Mo.; 6. Wabash Madcap Kit 2666815, Patricia Ann House, Blue Spring, Mo.

HEIFER, 18 mo. and under 2 yrs. not in milk.
1. Graberhill Darlene Tuebie 2740054, Betty Sue Adams, Blue Spgs., Mo.:2. Barnard Victoria Opal Gert 2662449, Arthur Hartman, Barnard, Mo.; 3. Breezy Lane Model Lassie 2674896, Charles Croson, Drexel, Mo.; 4. Seluhm Fobes Vesta 2815700, Paul Selkin Farms, Smithton, Mo.; 5. Seluhm Fobes Larlia Piebe 2810460, Paul Selken Farms, Smithton, Mo.

JR. CHAMPION FEMALE, under 2 yrs.
1. Breeze Lane Model Wig 2809821, Charles Croson, Drexel, Mo.

JR. GET OF SIRE (bred by Exhibitor)
1. Breezy Lane Model Fobes 8th 736132, W. S. Buckley, Garden City; 2. Buster Burke 921892, Arthur Hartman, Barnard, Mo.; 3. Wick Victor Jenny Al 903215, Paul Selken Farms, Smithton; 4. Seluhm Fobes Piebe 876837, Paul Selken Farms, Smithton.

HEIFER, 2 yrs., under 3
1. Blossom Aurora Burke 2542241, Arthur Hartman, Barnard, Mo.; 2. Seluhm Piebe Ormsby Fobes 2571993, Paul Selken Farms, Smithton, Mo. 3. Seluhm Fobes Ormsby Artis 2580767, Paul Selken Farms Smithton, Mo.; 4. Breezy Lane Rose Mary Model Prilly 2611512, W. S. Buckley, Garden City, Mo.; 5. Seluhm Piebe Cornucopia 2545869, Dennie Hartman, Florence, Mo.

COW, 3 yrs., under 4
1. Seluhm Burke Fobes 2580766, Paul Selken Farms, Smithton, Mo.; 2. Breezy Lane Prilly Nig 2484270, Charles Croson, Drexel, Mo.; 3. Seluhm American Beauty 2571992, Paul Selken Farms, Smithton, Mo.

COW, 4 yrs., under 5
1. Breezy Lane Model Girl 7th 2395185, W. S. Buckley, Garden City; 2. Alma Blacky Aurora 2336227, Arthur Hartman, Barnard, Mo.; 3. W. S. Buckley, Garden City, Mo.; Breezy Lane Black Beauty 2395183; 4. Seluhm Piebe Fobes Ormsby 2810459, Paul Selken Farms, Smithton, Mo.

COW, 5 yrs. or over
1. Breezy Lane Annabelle Prilly 2333797, W. S. Buckley, Garden City, Mo.; 2. Seluhm Piebe Lalia 2252640, Paul Selken Farms, Smithton, Mo.; 3. Seluhm Model Piebe, Paul Selken Farms, Smithton, Mo.

SR. CHAMPION FEMALE, 2 yrs. old and over
Breezy Annabelle Prilly 2333797, W. S. Buckley Garden City, Mo.

GRAND CHAMPION FEMALE
Breezy Lane Annabelle Prilly 2333797, W. S. Buckley, Garden City, Mo.

DAIRY HERD
1. W. S. Buckley, Garden City, Mo.; 2. Paul Selken Farms, Smithton, Mo.

BEST 3 FEMALES, any age, all bred and owned by exhibitor
1. W. S. Buckley, Garden City, Mo.; 2. Arthur Hartman, Barnard, Mo.; 3. Paul Selken Farms, Smithton, Mo.

GET OF SIRE
1. Breezy Lane Sir Model Prilly W. S. Buckley, Garden City, Mo.; 2. Get of Seluhm Sir Triune Fobes 852172, Paul Selken Farms, Smithton, Mo. 3. Get of L-Jaricee Prince Piebe Fobes 743140, Paul Selken Farms, Smithton, Mo.

PRODUCE OF DAM
1.Pearl Ormsby Medese Fobes, T. A. Burgeson, Grandview, Mo. 2. Breezy Lane Prilly Model, Charles Croson, Drexel, Mo. 3. Breezy Lane Model Glantz, Charles Croson, Drexel, Mo.; 4. Produce of L-Jarciee Triune Larlia, Paul Selken Farms, Smithton, Mo.

HOLSTEIN—BLACK & WHITE—CANTON SHOW ANIMALS
1. Paul Selken Farms, Smithton, Mo.

258 Head at Wisconsin

A Field Day for the Burkes with Pabst Farms Premier Breeder and Exhibitor—By TED PRESCOTT

The Wisconsin State Fair Holstein show was back to its old time strength this year, 33 exhibitors bringing out 258 animals for the appraisal of Judge Paul B. Misner of Langhorne, Pa. An attentive ringside of several thousand persons was on hand from 8:30 in the morning until the last class was completed about 6:30 in the evening, a fast-moving day for exhibitor and judge alike. Wisconsin breeders, as always, provided plenty of keen competition for the out-of-state herds, which included Franlo Farms from Minnesota, Curtiss Candy Co. and Ravenglen Farms from Illinois, and Merle Green and the C. B. Smith-Bancroft Acres string from Michigan.

Franlo Farms did well in the championship division, winning junior honors with their good bull calf, senior and grand on their sensational 3-year-old bull (last year's All-American 2-year-old), and senior and grand on Rosehill Fayne Wayne, last year's All-American aged cow and "Royal" grand champion. The junior champion female was an exceptionally neat senior yearling shown by Allen Hetts of Ft. Atkinson, Wis.

Pabst Farms provided the real quality of the show with their daughters and granddaughters of Wisconsin Admiral Burke Lad, winning a total of 7 firsts, including a sensational get of sire by Burke, a junior get by "Roamer," heifer calf by "Regal," and 3 and 4-year-olds by Burke. With only one exception their show herd was entirely home bred, and that one was a Utah-bred Burke daughter. They won 23 awards, including the 7 blues and 9 seconds, thirds and fourths.

Clyman Farms, Watertown, Wis., had a string of 25 head there, and came away with 19 ribbons, including first prize 2-year-old and a couple of seconds. The Wisconsin State Herds won the 2-year-old bull class with Wis. Ideal, last year's great All-American yearling. He was the champion Wisconsin owned bull. Ravenglen Farms won the produce of dam class and had 8 other money winners, six of them placing second, third or fourth.

Harvey A. Nelson & Sons, Union Grove won one blue in the junior yearling heifer class and Allen Hetts had a couple seconds and one third to go along with his junior champion senior yearling.

The Males

It was a fairly strong bull show with 71 males in the four classes. 31 were out for the calf class, with a son of Chip of Nettie and Aaggie rather a clean-cut winner, smoother, more angular in style and neater over the tail than the second place Ravenglen calf that had won the week before at Illinois. A smaller son of Pabst Regal placed third.

Franlo also topped the rather weak junior yearling class with a white son of "Chip" owned jointly with C. M. Bottema, Jr. It was a close placing with another white bull, the "Night Chief" son of Curtiss Candy Renown Chief owned by Bancroft Acres. The Franlo yearling carried a bit less "fit" and showed a trifle neater over the shoulders.

The senior yearling class was also on the weak side, the 9 entries being topped by Dean Ormsby Segis Gem Lucky Day, shown by Henry C. Steinhaur, Mt. Horeb, Wis., a bull that shows well on the walk, but tends to fall away when he stands. Curtiss Candy Dandy George, shown by Curtiss Candy Co., was second, but like most of the other animals there that had endured the heat of Springfield the previous week, he seemed a bit "gant" and not middled enough for his long legs. A "Roamer" son was third.

It was a good 2-year-old class of 8 entries, with Wis. Ideal, shown by Wisconsin State Herds, an easy top. This 1946 All-American has middled down well and was the deepest bull in the class. Baird Bros. and August Rhodee & Son, Waukesha, had a very smooth son of Hay's Little Joe in next, but lacking the depth needed to beat the black "Burke" grandson above him.

Franlo Chip Montvic Royal, last year's All-American 2-year-old, was an almost flawless winner in the class for bulls 3 years and over. He's a good sized 3-year-old and very well balanced, sharp in the shoulder, and neat as a pin in his feet and legs, showing none of the sore-footedness that plagued him last year. Second to him was another "Chip" son, Franlo Chip Douglas King, a deeper bull, All-American as a 3-year-old last year, but just not tied so neatly together as the flashy younger brother. He had injured his sheath in unloading, which did not help his appearance. Third in the class was the Fred Tullis 3-year-old, Farfields Champion, a good six inches taller than any bull in the class, straight topped and stylish, but not yet middled down enough to give him the balance of the two Franlo bulls above him. He was grand champion at Illinois. Woelfel Brothers, Milwaukee, had a smaller but very smooth 3-year-old bull of Redfield State School breeding in at fourth.

The Females

The heifer class crowded the ring with 46 entries, and plenty of good ones went back to the barn without a ribbon. A flashy black daughter of Pabst Regal took the blue for Pabst Farms, the nicest rumped calf in her class, a bit more dairylike than the Baird Bros.-Ballack daughter of "Sovereign" in second place. Wm. Hayssen, Elkhart, had a "Sovereign" granddaughter in at third, and another "Regal" daughter from Pabst Farms, larger, but not as promising in the udder, was fourth.

Gene Nelson, Union Grove, Wis. won the junior yearling class with a lovely daughter of their "Sovereign" son from one of their "Pansy" cows, a neat, straight, refined dairy heifer, that everyone liked at the head of the line.

The classiest junior female of the show was Allen Hetts' senior yearling, Crescent Beauty Lady Gloria, a neat package from any angle you study her, legs, top, rump, teat placement, shoulders, head and neck, scale and balance. She'll be tough to beat if she can hold this form for the later shows. Pabst farms had the next three in this class, with one of the very last-born daughters of "Burke" in second, and a nice pair of "Roamers" in 3rd and 4th.

Gene Halbach won his blue ribbon for Clyman Farms, Watertown, Wis., with Bessie Rue Ormsby Fobes, a good uddered white heifer of nice size and balance, and featuring the thin-necked dairy style that Judge Misner likes to see at the top.

Clarence Smith had a very refined black 2-year-old in second, a good counterpart of the first prize winner but just one size smaller. Pabst was third with another daughter of "Burke."

The best rumped and smoothest topped 3-year-old in the class of 14 was the Pabst Farms "Burke" daughter, Pabst Burke Barbetta Modest, last year's All-American 2-year-old, whose substance and smoothness ranked her above Archie Sandberg's black and very dairylike daughter of Weber Burke Clyclone.

The greatest class of the show was the 4-year-olds, with 28 showing, and prospective winners placing all the way down to 10th and below. Ormsby Commander Jane, Curtiss Candy's Illinois grand champion, paced 11th in this class, a casualty of the Springfield heat. She was sick and lame. If they can bring her back into shape again you'll hear more from her. The "Burkes" dominated this great class, 6 of them placing in the first 10. Two "Burke" daughters from Pabst Farms were first and second with little choice between them. Ormsby Triune Princess 3rd, Ravenglens good 4-year-old was in third. Franlos 1946 Reserve All-American 3-year-old, Brown's Mistress Corrine, showing dry, was fourth. Trailynd Princess Pietje, Curtiss Candy's $10,500 1946 "Royal" winner, was 5th. Another Pabst Farms "Burke" daughter, in 6th place, will be one to watch at the later shows.

The aged cow class was not up to the usual Wisconsin standard. Judge Misner's lineup of these 30 animals had three real dairy cows at the head of the class. Spread-eagling the field was Rosehill Fayne Wayne, 1946 All-American Aged Cow and grand champion at the "Royal,," shown by Franlo Farms, who purchased her after her great coup at Toronto last fall. She is a magnificent cow, showing

a bit thinner than a year ago, but outstanding for her smoothness of line, her wedged, angular shape, thin neck, refined head, and very acceptable udder. Allen Hetts was second with last year's top 4-year-old, ALB Rex Fayne Grahamholm, whose udder was fully made up. She's a bit high on the tail-head. Archie Sandberg had a Green Bay matron in third that looked like a great candidate for the test barn, a big, black, thin cow with a tremendous barrel and spring of rib. She looked an easy 100 lbs. a day.

The Groups

It was a sensational quartet of "Burke" daughters that headed the get of sire class, and included the first prize 3-year-old, and first, second and sixth prize 4-year-olds. Two daughters and two sons of Chip of Nettie and Aaggie were in second place. Another quartet of "Burkes," granddaughters this time, were third, these by Weber Burke Cyclone from the Green Bay Reformatory.

Pabst Farms also won the Dairy Herd class with their "Burke" get, and the junior get of sire class with four toppy youngsters by "Roamer.'

Ravenglen won its blue ribbon with the produce of Ormsby Triune Princess, consisting of the 3rd 4-year-old and 4th aged cow—a nice pair from the same dam.

The awards follow:

Bull Calves (31)

1—Franlo Chip Grand Monarch (Twin) 994892, Franlo Farms; 2—Ravenglen Hartog Triune 974479, Ravenglen Farms; 3—Pabst Reburke Clo 992851, Pabst Farms, Inc.; 4—Curtiss Candy Bomber Hallmark 984689, Curtiss Candy Co.; 5—King Ollie Montvic Royal 988746, John W. & Frances M. Rufi; 6—Burke Jewel Korndyke Piebe 987155, Fred Woelfel; 7—Pabst Jess 984796 Pabst Farms, Inc.; 8—Hartwood Burke Yankee, C. B. Smith; 9—Wis. Standard 982893, State Dept. of Public Welfare; 10—Royal Joe Homestead Korndyke 997317, John W. & Frances M. Rufi.

BULLS, Junior Yearling (9)

1—Franlo Chip of Nettie & Aaggie 953911, C. M. Bottema, Jr. and Franlo Farms; 2—Bancroft Acres Ormsby Night Chief 946873, Glenn L. Bancroft; 3—Sir Ormsby Valentine Burke 968349, State Dept. of Public Welfare; 4—Curtiss Candy Dandy Pride 964316, Curtiss Candy Company; 5—Twelvelms Skylark Fobes 974438, Clyman Farms, Inc.; 6—Green Meadow Triune Ormsby 995372, Green Meadow Farms; 7—Pabst Roamer Arthene 969671, Krull & Teisberg Bros.; 8—Dorl Roy Eypectancy 965282, Dorl Farms; 9—Jonabell Gold Bond 956690, R. A. Gefke.

BULLS, Senior Yearling (9)

1—Dean Ormsby Seis Gem Lucky Day 945070, Henry C. Steinhaur; 2—Curtiss Candy Dandy George 955493, Curtiss Candy Company; 3—Pabst Roamer Jess 948425, Edward Heuer & Sons; 4—Man-O-War Woodmaster 945462, Clyman Farms, Inc.; 5—Nowisco King Walker Lina 968994, State Dept. of Public Welfare; 6—Piper View Strathmore Leader, Piper Bros. Farms; 7—Twelvelms Posch Hallelujah 944894, Clyman Farms, Inc.; 8—Franlo Chip Ormsby Best 953914, Donald Somers & Franlo Farms; 9—Oostie Carnation Trumpy 953061, Ralph Gust.

BULLS, 2 years and under (8)

1—Wis. Ideal 933122, State Dept. of Public Welfare; 2—Hays' King of Hearts 956786, Baird Bros. & August Rhodee & Son; 3—Ravenglen Senator Connie 913555, Ravenglen Farms; 4—Sir Inka Pabst Roamer 923129, H. J. Wagner; 5—Green Meadow Constellation 948562, Green Meadow Farms; 6—Franlo Chip King Lyons 918487, Franlo Farms; 7—Kyland Recovery Burke 950648, W. D. Kyle, Jr.; 8—Perfection Homestead Joe 926923, Erwin Schroeder.

BULLS, 3 years & over (14)

1—Franlo Chip Montvic Royal 890251, John W. Rufi — Franlo Farms; 2—Franlo Chip Douglas King 864931, Robert J. & Emil R. Anderson & Franlo Farms; 3—Farfield Champion 897605, Fred Tullis; 4—Redfield Korndyke Bettina 920249, Woelfel Bros.; 5—Fayne Belle Chip 899453, Ben O. Schwartz & Sons; 6—Ravenglen Senatora Ormsby Sir Hark 893193, Ravenglen Farms; 7—Schutzholm Cherokee Dividend 933377, Wm. B. Barrit & Albert Schutz; 8—Sir O. F. Dictator 55th, Piper Bros.; 9—Blythefield Segis Ormsby 754303, C. B. Smith; 10—Supreme Fobes Colantha 898922, Racine County Asylm.

SENIOR & GRAND CHAMPION BULL

1—Franlo Chip Montvic Royal 890251, John W. Rufi & Franlo Farms.

JUNIOR CHAMPION BULL

1—Franlo Chip Grand Monarch (Twin) 994892, Franlo Farms.

CHAMPION WISCONSIN BULL

1—Wis. Ideal 933122, State Dept. of Public Welfare.

HEIFER CALVES (46)

1—Pabst Reburke Rag Apple 2753390, Pabst Farms, Inc.; 2—Shady Ledge Blanche Sovereign 2768012, Baird Bros., & Thomas G. Ballack; 3—Elkhart Sovereign Lady 2781421, Wm. Hayssen, Lakeside Farms; 4—Pabst Reburke Dana 2722406, Pabst Farms, Inc.; 5—Twelvelms Hartog Beauty, Registration Pending, Clyman Farms, Inc.; 6—Curtiss Candy Bomber Mistress 2752953, Curtiss Candy Co.; 7—Kyland Fobes Burke Skylark 2763179, W. D. Kyle Jr.; 8—Bo-Cann Milford Bepo Wayne 2737096, Bo-Cann Farms; 9—Twelvelms Skylark Helen 2791156, Clyman Farms, Inc.; 10—Cold Spring Queen Var 2809281, Charles & Donald Brace.

HEIFERS, Junior Yearlings (24)

1—Gray View Satiny Rag Apple 2702177 Harvey A. Nelson & Sons; 2—Curtiss Candy Madcap Beth 2686356, Curtiss Candy Company; 3—Twelvelms Skylark Ilene 2720231, Clyman Farms, Inc.; 4—Pabst Reburke Dutchess 2669790, Pabst Farms, Inc.; 5—Violet Homestead Royal 2683380, John W. & Frances Rufi; 6—Franlo Model Peggy 2704474, Franlo Farms; 7—Kyland Creator Princess 2742552, W. D. Kyle Jr.; 8—Franlo Tensen Allure 2704475, Franlo Farms; 9—Wis. Emblem 2722522, State Dept. of Public Welfare; 10—Oostie Imperial Marion 2770289, Oosterhuis Farms.

HEIFERS, Senior Yearlings (25)

1—Crescent Beauty Lady Gloria 2684102, Allen Hetts; 2—Pabst Burkayne 2636471, Pabst Farms, Inc.; 3—Pabst Roamer Dean Walker 2623089, Pabst Farms, Inc.; 4—Pabst Roburke Lottie 2623096, Pabst Farms, Inc.; 5—Franlo Nettie Ebony 2649592, Franlo Farms; 6—Franlo Crescent Treasure 2649591, Franlo Farms; 7—Entry, Ravenglen Farms; 8—Segis Pontiac Montvic 2733936; C. B. Smith; 9—Twelvelms Hartog Canary 2638545, Clyman Farms, Inc.; 10—Nigger Ollie Royal Homestead 2644932, John W. & Frances Rufi.

HEIFER, 2 Years & Under 3 (20)

1—Bessie Rue Ormsby Fobes 2791312, Clyman Farms, Inc.; 2—Bancroft Acres Delia Carnation 2580196, C. B. Smith; 3—Pabst Burke Bonny Sue 2508304, Pabst Farms, Inc.; 4—Pabst Roamer Belpearl, Pabst Farms, Inc.; 5—Piper View Strathmore Katie Lass 2574368, Piper Bros. Farm; 6—Kyland Fobes Burke Belle 2606703, W. D. Kyle Jr.; 7—Franlo Abbekerk Papoose 2541709, Franlo Farms; 8—Dorl Dutchess Jewel 2688357, Dorl Farms; 9—Curtiss Candy Renown Peach 2599176,

(Continued on page 84)

Broad Rock is Host at Field Day

Over 600 Holstein enthusiasts and friends enjoyed the hospitality of "Mike" Gammino at his Broad Rock Farm, Peace Dale, R. I. on Saturday, August 16. The occasion was the joint Field Day and Picnic of the New England States and Rhode Island Holstein-Friesian Associations. They came by automobile, by organized bus trips, by train and by plane. At least 13 states were represented.

The day was marred by rain, although it also brought relief from the heat wave. Provision had been made for that contingency by the erection of a large tent which accommodated the entire crowd through the speaking and eating programs.

Mr. Gammino was a most gracious host, providing not only a beautiful and interesting setting for the gathering but likewise the picnic lunch, complete with clam chowder and clam cakes, as Rhode Island specialties.

Speaking was kept at a minimum, although the list of speakers was distinguished; Governor John Pastore and U. S. Senator Howard McGrath of Rhode Island, Carl G. Wooster, our new national president, and Harold Shaw, chairman of the executive committee; George Causey, president of the Rhode Island Holstein-Friesian Association. Even your Editor had his moment before the mike.

It is safe to say however that the herd itself was the principal center of interest. Opportunity to inspect it in the barns had been given before the luncheon assembly. Following lunch—and the clearing of the weather — a parade was held, with Glen Householder as Master of Ceremonies. First came the four daughters of Dunloggin Woodmaster, Happy Mistress (1168 lbs.), safe in calf to Dunloggin Gracious Master and looking great; her full sister, Mistress Happy, promising 850 to 900 lbs. this year; Mistress Ruth (always Glen's favorite Woodmaster daughter), now on test, with 315 lbs. fat in her first three months and milked up to 115 lbs. in this lactation. (Bill Baird got her young son by Gracious Master for the Blue Ribbon Sale), and Mistress La Agnes, a typical representative of the Woodmaster-Laird cross. Then North Star Frances Waynette, outstanding daughter of Dunloggin Follow On, and her daughter and young son, Broad Rock Masterpiece, both by Dunloggin Gracious Master.

Herd sire Baker Farm Helbon Nobleman followed, with a nice pair of his yearling daughters. Then Broad rock Fond Duke, a son of Dunloggin Follow On out of Dunloggin Pica, being proved in the herd of C. W. Knibb, Pascoag, R. I. Next came Carnation Homestead Violet, famous 1115 lb. daughter of Governor of Carnation. One of her sons is back in service at Carnation; another heads the herd of President Wooster.

For a finale came Dunloggin Gracious Master, the head of the herd, with 4 milking daughters, all with nice records, and 4 younger daughters, comprising two very choice Get of Sire groups.

Guests from a distance were entertained at a buffet supper in the evening. It was a great day and will be long remembered. Harry Strohmeyer was on the job throughout the day. Some of the results are here shown.

New England Field Day at Broad Rock

UNDER THE BIG TENT AT THE BROAD ROCK FIELD DAY
Baker Farms Helbon Nobleman in the ring.

CROWD VIEWING THE PARADE
DUNLOGGIN GRACIOUS MASTER IN THE RING

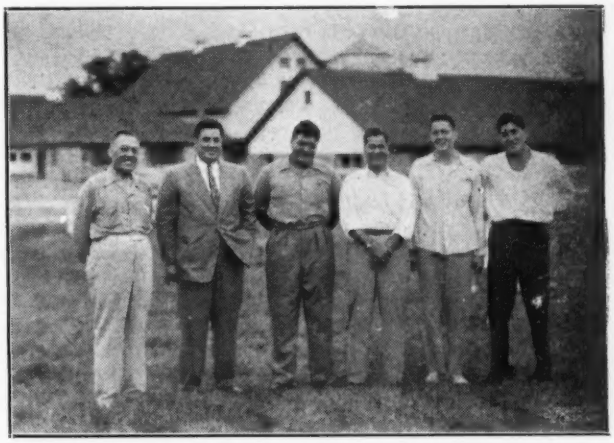

MIKE GAMMINO, with His Five Strapping Sons, Frank, Tom, Byron, Mike Jr., Bob
Modern dairy barns in the background.

GLEN HOUSEHOLDER AT THE "MIKE"
Broad Rock Fond Duke in the ring.

MIKE GAMMINO and GOVERNOR PASTORE during the introductions. Seated are George Causey, Harold Shaw, Carl Wooster and Senator McGrath. N. E. President Fred Dole perched on table.

DOROTHY ORMSBY ADMIRAL POSCH
(Excellent)
2y6m-365d-3X 19051 M. 3.4% 647.4F.(DHIA
3y9m-186d-3X 12352 M. 3.4% 420.7 F. (AR)

PABST BURKE CREATOR (V.G.)
Son of the Gold Medal "Burke" from the U. S. Champion 3X junior 3-year-old with 904.2 lbs. fat. He heads the Bo-Cann herd.

MILFORD LUDWIG BELMONT BEPO
(Excellent)
Grand Champion at several county fairs of Wisconsin in 1946 and 1947.

Bo-Cann Gets Under Way

By Wm. A. PRESCOTT

One of the most interesting of the newer Holstein herds I have seen lately is that of Bo-Cann Farms at Fall River, Wisconsin, where W. W. Evans is putting into the founding and development of a Holstein herd all of the dynamic enthusiasm and business ability that has carried him into the upper brackets of the canning industry in Wisconsin.

It was less than four years ago, in the fall of 1943 that Mr. Evans commissioned his friend and neighbor, Solie W. Pierce, a Holstein breeder of long standing, to assist and advise him in the purchase of 100 head of pure bred Holstein heifer calves from four to six months old to serve as the foundation for the future Bo-Cann herd. The search for just the right heifers carried them into a large number of states and occupied quite a number of months. Selections were made on the basis of type and promise of the calves and the proven ability of their dams. Thirteen of them were from dams with records over 800 lbs. fat 42 between 600 and 800 lbs., 24 others over 500 lbs and 21 between 400 and 500. None were accepted from dams under 400 lbs. fat.

No attempt was made to stick to any one particular blood line, but they did strive for uniformity of type, and although this was back in 1943 when cattle were selling at quite a bit below the present level, the average price, we are told, was right at $400 each. The calves were all vaccinated and were ensconced in the new calf barns, ready to grow into cows that would be the foundation for a new herd.

In the spring of 1947, when I made my first visit to Bo-Cann Farms, the DHIA records showed there were 84 members of the herd that had completed or were milking in their first lactations, all 2-yr-olds except for a sprinkling of junior 3-yr-olds, more than half of them on 2X and the balance on 3X. The 84 records, including partial lactations as short as 92 days, averaged 472.9 lbs. fat from 13,966 lbs. milk, 3.4%, with individual records up to 781.4 lbs fat from over 20,000 lbs milk in a 3X junior 2-yr-old.

The herd was also entered in Herd Test in the summer of 1945, and the HIR average for the first year was 436 lbs. fat from 12,711 lbs. milk, 3.4%, on 39 head of first calf heifers, 30 milked on 3X and the balance on 2X. By the end of their testing year there were 49 others in milk that had not been milking 300 days so were not included in this first herd average. The second year of Herd Test will of course be much more representative of the herd but the figures will not be available until later this fall.

Like many large establishments of this nature, Bo-Cann runs a string on A R test in conjunction with their Herd Test and DHIA work. So far they have made fifteen 2-yr-old records in A R, all on 3X, that average 561.4 lbs. fat from 16,584 lbs. milk, 3.4%, and four 3-yr-old records on 3X that average 706.9 lbs fat from 18,127 lbs milk, 3.9%. These A R records include a senior 3-yr-old record of 799 lbs fat from 20,815 lbs. milk, 3.8%; a junior 3-yr-old with 727.6 lbs fat, 16,467 lbs. milk, 4.4%, and four two-year-olds from 600 to 657 lbs. fat. Several more great second calf records are now in progress, a comparatively recent report from the A R office showing 27 second calf heifers now on 3X test in A R that have averaged 336.4 lbs. fat in an average period of 181 days. A somewhat later unofficial report from the farms shows a junior 3-yr-old with 710.2 lbs. fat in 268 days; another with 677 lbs. fat in 298 days; others with 614.1 lbs in 261 days, 481 lbs in 229 days, 488 lbs. in 228 days and 488 lbs. in 230 days.

As we walked up and down behind the long lines of good uddered, squared built cows in the spick and span new barns at Bo-Cann, I could not help but be impressed by the size and constitution of practically every one of them.

"How do you grow them so big?", I wanted to know. "Do you have any special methods of calf feeding?"

"We put 'em in stanchions and sock the feed to 'em,", Mr. Evans replied, and I had to agree that their methods get results.

At the time of my visit, application had been made for a classification of the herd and the visit of Rudolph Schaefer was being awaited with interest. This resulted in a score of 83.1, with two Excellent, 32 Very Good, 38 Good Plus and 17 Good, a remarkable showing for a

(Continued on page 96)

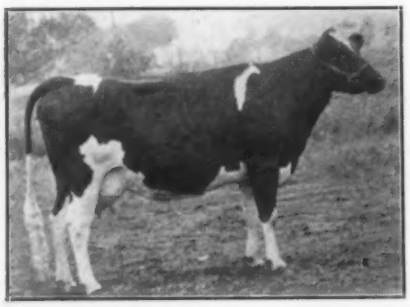

NOWISCO FOBES JANE (VG)
2y3m-365d-3X 15702 M. 589.2 F. (AR)
3y7m-365d-3X 20815 M. 799.0 F. (AR)

TOOTSIE MERCEDES BURKE FOBES (GP)
2y3m-341d-3X 18183 M. 653.3 F. (DH)
3y5m-268d-3X 21240 M. 710.2 F. (AR)

DAISY VICKERY FOBES POSCH (GP)
2y5m-365d-3X 20115 M. 781.8 F. (DH)
3y10m-229d-3X 11882 M. 481.3 F. (AR)

All-Iowa State Show

By FAY C. BARNEY

The All-Iowa, or "Fly Free Fair" opened the major Iowa season on August 11th at Hawkeye Downs with 102 head of Black and Whites—twice the number shown in 1946—parading before judge Harry Herman of Missouri. The results, Paper and Maytag with 4 blues each, Nelson and Donald Rehder with 3, Giles Brothers with 2 and one each to Mosher, Neely, Miehe and Stewart.

Grand in the female division was won by none other than Maytag Ormsby Fobes Olive, last year's sensational senior yearling and Reserve All-American winner. She also won the "Best Udder" class.

The championship in the junior females went to Alfred Paper's junior yearling, Illiana Mistress Rosalie. The senior and grand champion bull was Rehder Brothers' Sir Perfection Transmitter Lilly with the junior champion going to Neeley's junior yearling, Elmwood Transmitter Ray.

An innovation this year in Iowa was the showing of all the districts on the same day and all of the animals exhibited here at Cedar Rapids were winners at the district shows, one from each district in each class with the exception of heifer calves and the milking cow classes where both first and second place winners were eligible.

In the bull calf class, Judge Herman picked the Mosher calf from District 7, a calf with strong top and good deep middle. Herman found his junior champion in the junior yearling Neeley bull which he described as a big strong bull in front, beautiful rump and nice head. The blue in the senior yearlings was Alfred Paper's son of Dunloggin LaMaster.

Carl Miehe's Sir Skylark Ormsby Dictator was the top in the two year old bulls and the judge described him as having a lot of character and masculinity about the head, smooth in the shoulders, strong in heart girth, well filled fore rib but a little easy in hocks and pasterns. The Rehder bull was first in the class of 6 bulls 3 years and over; he is a well balanced bull, with a good middle but he was criticized somewhat for a little roughness in tail setting. He was formerly in service in the Willis McAlpin herd and is by the son of Transmitter from Miss Edith Portage Fobes and his dam is the 1049 lb, Lilly daughter of Transmitter. A close second was the Eastern Iowa Artificial Breeding Association Lauxmont bull.

Altho Mike Stewart was up in second place in three of the female classes, his only blue was in the heifer calf class among some really good ones. In the junior yearlings the judge admitted it was a tight fit between Paper's Rosalie heifer and Henry County Home heifer, just 3 weeks out of the heifer calf class, her dam, Segis Tritomia Alcartra, one of last year's nominees for All-American two year old and 1946 grand champion of this show.

In the senior yearlings there was another close placing between Giles Brothers daughter of Tritomia Successor of Schrierdale and Maytag's daughter of Maytag Ormsby Fobes. Here the judge again emphasized the legs in making his decision, giving Giles the blue.

In the two year old heifer class, Judge Herman remarked on the very nice udders and excellent quality on his first 6 places and he described Olive as a beautifully molded heifer, with a level udder and lots of style. In the 3 year old cows, any one of the first 3 could have headed the class in the judge's opinion but he finally gave the blue to another Giles Tritomia Successor daughter, with Mike Stewart in second and Rehder Brothers in third place. Paper won the 4 year old cow class over Mike Stewart on strength of body and capacity of his cow.

The 5 year old and over class of 12 brought out some real dairy cows which group was finally headed by the daughter of Maytag Ormsby Fobes. In the senior championship, it was between the Maytag aged cow and their Olive heifer and Prof. Herman gave it to Olive on her style and strength of loin. Olive went on to win the best uddered class. The judge thought her udder had looked somewhat better filled but still described her as having the best quality in the class with a beautiful rear udder. His second best udder was the Rehder third prize 3 year old and his third placing was the Giles third prize 3 year old. The Giles Brothers did all right here, winning in addition to third money, fifth place on their 5th prize two year old and 7th place on their 6th prize four year old. The judge complimented the exhibitors highly on the excellent quality of this class.

There were four junior gets headed by Alfred Paper's group by Sir Dunloggin LaMaster followed closely by the Henry County Home group by Hillman Burke Pot-O-Gold but the judge found just a little more uniformity in the LaMaster get. The senior Get of Sire brought out 4 splendid daughters of Sir Bessie Monogram, all of them in milk and a very uniform quartette in their udders (they were 2, 3, 4 and 5 year-old cows).

In Produce of Dam, the Rehders won again on their 4 and 5 year old cows that had each placed 4th in the open class, while Giles Brothers won a close second also on 4 and 5 year old cows that had won 6th and 3rd, full sisters.

Maytags scored another win the best three females bred by exhibitor on three daughters of Maytag Ormsby Fobes, the Olive heifer, the 1st prize aged cow and their 7th prize jr. yearling heifer. Giles Brothers won the red on their third prize aged cow, 1st prize 3 year old and their 1st prize sr. yearling heifer.

To win the District Dairy herd, No. 8 brought out Maytag's first prize aged cow and first prize two year old along with Giles Brothers' first prize 3 year old and 3rd prize aged cow, a group hard to

(Continued on page 81)

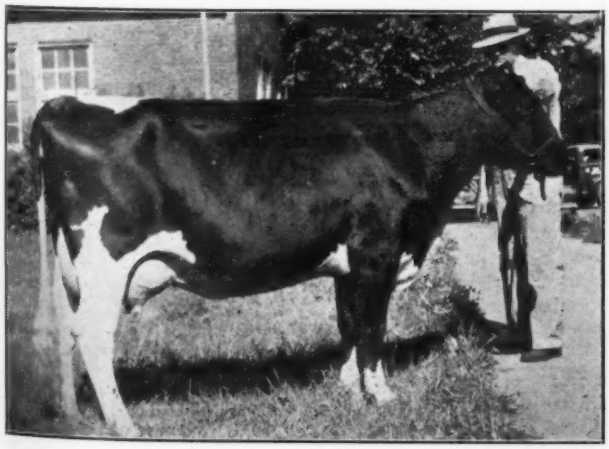

MAYTAG ORMSBY FOBES OLIVE
Last year's Reserve All-American Senior Yearling wins grand champion and Best Uddered class at All-Iowa Show. She has milked up to 78.8 lbs. on 3X. Maytag Dairy Farms, Inc.

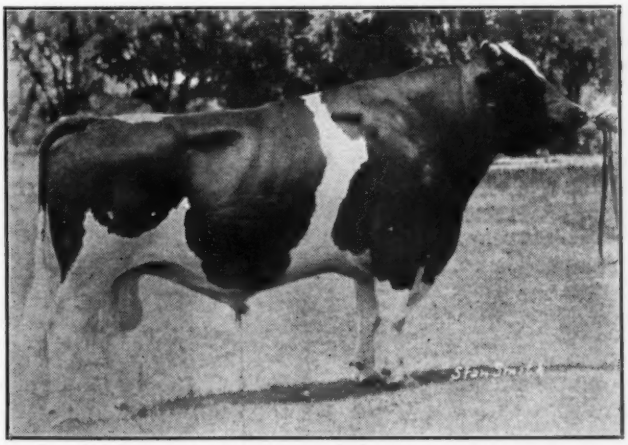

SIR PERFECTION TRANSMITTER LILLY 866279
Grand Champion, All-Iowa Fair, Cedar Rapids, Iowa, 1947
Donald and Nelson Rehder, Gladbrook, Iowa.

Through the Northwest—II.

With MERLE CAMPBELL

Arrived in Logan Utah Friday nite and Wendell Fuhriman, manager of Spring Creek Farm met me early Saturday morning and helped me line up a schedule for the day.

Utah State Ag. College

First Stop was Utah State Agricultural College herd at Logan. Senior sire there now is Weber Burke Frost, twin brother to Weber Burke Frosty used in the Leon Gardiner herd and now at V. W. Carson's in Idaho. He is not as large as his twin brother but very deep. The cow that immediately draws your attention as you walk out in the pasture is Willowdale Inka De Kol May, out of the great Willowdale cow at Carnation and maternal sister to Revelation. She was Grand Champion at the recent Black and White Show at Richmond under Bill Moscrip, and she is now off to a good start on another good record. She is being mated to Revelation hoping for a future herd sire for the school, she has a daughter by Spring Creek's Hester bull for her last calf. Saw six daughters of the Chieftain Lad bull now back at Carnation farms, they carry good udders which are very well veined.

Quentin Peart

At Quentin Peart's at Richmond the next stop I got to see the Reserve Grand Champion from the 1946 Pacific International, he is Fayne Ormsby Burke Lad son of John Holser's Clover Lad bull, he was undefeated in 1946 and beaten only for Grand Champion by Carnation Ringleader at the Pac. Int. Exp. Mr. Peart's herd was originally founded on daughters of Marathon Bess Burke 25th, he by M B B and out Princess Della 3rd. MBB 25th was used in quite a number of the earlier herds in this section and he certainly gave them a good start. They followed this bull with a grandson of Man-O-War out of the Lassie Maid Family, there were quite a few good daughters of this bull still in the herd. The present sire—and show bull— Fayne Burke Ormsby Lad is doing a very good job, last year in a class of 25 Jr. Yearlings his daughters stood 1st, 2nd, 3rd and 6th at the State Black and White show. Also won Calf herd, Jr. Get, Breeder's young herd and with the old bull in won 1st aged herd. The average on 19 head for last year is 457 pounds of fat on herd entirely home bred," they haven't brought in an outside female in 35 years.

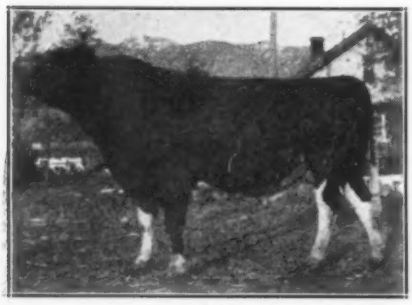

FAYNE ORMSBY BURKE LAD
Grandson of Burke by Clover Lad. Many times champion. Quentin Peart herd sire

Anderson Herd

Another herd near by founded mostly on MBB 25th daughters is Mr. Anderson's in the same town, (might mention in each of these small towns you will find any number of the dairy barns right in town within a few blocks of each other where they were originally built in the early days for protection from the Indians.) Mr. Anderson at present is using a son of the Burke bull at V. W. Carsons out of one Purl Massey's good cows He also has five very good daughters of the Weber Burke Perfection bull in service in the Minn. Assn., and is keeping an inbred Burke son out of one of these Perfection daughters for future use. His herd is also entirely home bred, he hasn't brought in a female since 1922 and the past two years has averaged 468 lbs. and 486 pounds on 15 head.

C. Z. Harris

C. Z. Harris also has farm in the city limits of Richmond, met his grandson Bill who was loading peas on the truck with a buck rake attachment on the hydraulic lift on the tractor, this pulls the peas off and saves cutting with a mower and raking etc. Their herd is almost entirely Carnation breeding, having used sons of Sir Inka May, Inka The Great and Matador Segis Ormsby, the latter's daughters making the best showing, producing 85 pounds more fat than their dams. Their present herd sire is a son of the Excellent Peerless Creamelle bull now at Purl Massey's.

Into Idaho

Drove into Henry Drury's farm across the line in Idaho at Preston just as a delegation of Holstein Breeders and Extension men arrived making a tour with the National Fieldman Allen Shumate. Mr. Drury is one of the newer breeders with a nice foundation of females mostly from Fred Eggers herd in Idaho and W. W. Brown's herd at Ovid. He is keping a son of his Excellent cow Willowdale Colantha Inka De Kol to use in the herd, he recently took first in a strong class of Senior Yearling bulls. The group was quite interested in some new clover Mr. Drury is trying out on some of his irrigated pasture.

With the delegation I stopped a few minutes at Nic Coules farm. He has a small but god producing herd, largely Carnation Breeding with several good ones from the Eggers herd including a daughter of Carnation Governor who is dam of his present herd sire.

Paul Condie also near Preston has one of the high herds in the valley. He has bred practically every animal in his herd and nearly everyone of them traces once or twice to Governor of Carnation. The past four years his herd has averaged 490 pounds of fat.

Spring Creek Ranch

Got back to Logan in the afternoon in time to go over the herd at Spring Creek rather hurriedly. Both George Jessen the owner, and Wendell Fuhriman, the manager, have done a fine job in laying a solid foundation both in cattle and buildings. Mr. Jessen manufacturers a special kind of cement block which he has used in most all his building on the farm making them fire proof as well as sound proof. I hope to have pictures showing their barns and how they handle their cattle which is quite typical of all the western states, almost entirely on the loafing shed type, the cows only going into the barn to fed grain and milked. The fence around the lots are fixed with bars so the cows can reach through and feed on hay which is stacked conveniently by and can be handled with very little work or trouble. A large part of the foundation herd consists of 52 head purchased from Mr. Eggers, eleven of which were by a son of Sir Bess Ormsby Fobes 73rd and out of a maternal sister to Roamer, none of these have made less than 500 up to 600 pounds of fat as 2 yr. olds on 2X and are now going much stronger with 2nd calves. They also purchased quite a few tops from the Fisher herd and from the Hester herd in their dispersal in California. About half the herd at present traces directly to M B B or 37th breeding and the other half to Carnation breeding.

The present herd sires consist of Pabst Governor, a son of Burke out of an 805 pound daughter of Admiral Ormsby Segis on lease from the Industrial School at Ogden, his oldest calves look very promising. They are also using Sir Hester Homestead Ormsby, 1st at Richmond 1946 B & W Show, he by Los Robles Ormsby out of Ardee Aaggie Homestead Lyons one of the good breeding cows in the Hester herd. They also have a son of Ringleader out of Carn. Inka Governess, 900.6 pound 4.2% daughter of Governor. Next dam 1007 pound daughter of the 931 pound Carnation Inka Empress, dam of Emperor, etc., the next two dams also have good records making them the 2nd highest five generation group of the breed beaten only by the same family with one change in the line-up.

(Continued on page 30)

CARNATION COUNT
Jandeboeur herd sire—from a 1245-lb daughter of Governor.

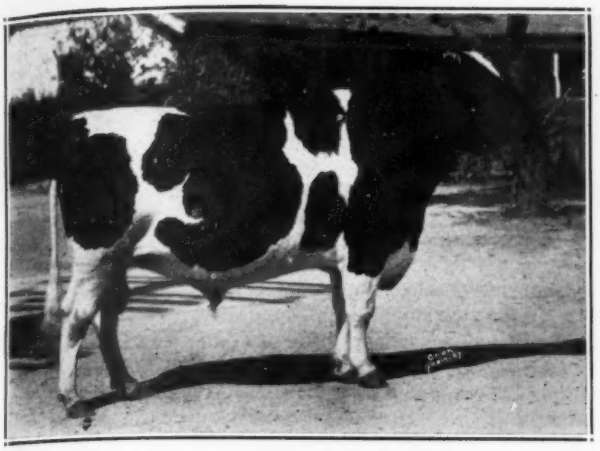

SIR MONARCH DESIGNER
Present senior sire at Pellissier's, where several of his sons are also in service.

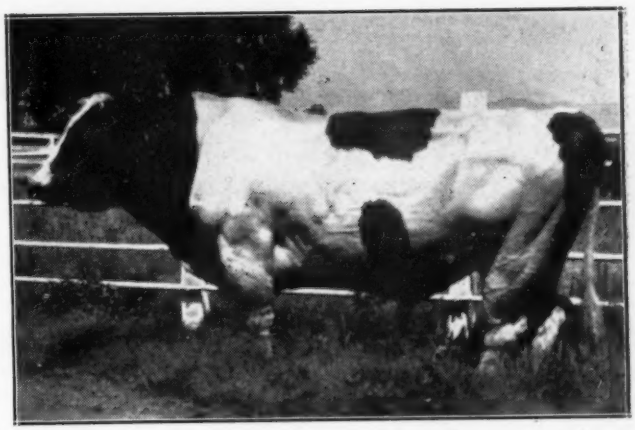

MONTVIC BONHEUR ABBEKERK
Gold Medal sire whose daughters are doing things at Rocky Hill.

On the Holstein Front—II.

With FAY BARNEY

"California the Golden," it is called by John Gunther and he says further, that, when you place Mt. Shasta at Des Moines on the map of the U.S.A., that the tip of California will reach Atlanta . . . just one of the reasons why I missed so many of the good herds in this huge state.

Right in close to L. A. (Whittier) is the Pellissier herd which was the subject of the article, "Dairying in California" by K. D. Scott in the August 17th, 1946 issue of the **World.** This interesting story brought out the enormous farming operations and the pasture and feed program. And it is truly well established for "Now serving the 5th generation of satisfied customers," is the caption on the calendars distributed to patrons of the dairy.

Naturally, I was most interested at the ranch in the old Stewart sire, Sir Monarch Designer. Frank Pellissier, the National Association Director and member of the Extension Committee, says that he became interested in the Stewart bloodlines at Treasure Island where Mike Stewart had a string of cows that appealed to him "very strongly for their length of rib, size and dairy quality." That was how Monarch came to California as a calf.

The old bull is by Sir Skylark Monarch from a 743-lb. daughter of Tritomia who was also from a daughter of Tritomia. He now has 3 daughters over 600 lbs. and his son, Pansco Hazel Designer, was the first Excellent bull in the state.

The dam of this Excellent bull, Pansco Hazel (VG) is now 12 years old and she has passed 180,000 lbs. milk. In her 9th lactation she has made 750 lbs. fat in her first 9 months. Pellissiers bred her and her sire.

Another of the early sires, Pansco Sacramento (born on the Fair Grounds at Sacramento) has just been named the 72nd Gold Medal sire. He was twice a grand champion and his dam had been made grand at the Arizona State Fair.

Their latest 1,000 lb. fat cow is Pansco Dark Lilly 2d; she qualified for 10 mos. with 821-lbs. fat and she has a daughter headed for 1000-lbs. fat.

Frank says, "It would be quite appropriate for the association to come to California in '49 to participate in the Centennial and I'm sure California would prove to be a very genial host."

———

Before leaving L. A. and heading up toward Bakersfield, gave Fame LeSage a hurried phone call. No surgery yet. Fame said, "Remember me to all of my good Holstein friends you see; I sure wish I had something out here to show you." I had found him a grand man who is thoroughly admired by all west coast breeders.

———

Up through Bakersfield, passing forests of oil well derricks and into "the valley"—(which means the San Joaquin) —and what a valley it is. Fruit, cotton, vineyards, sweet potatoes and dairy cows—all the land irrigated, and, in most sections, the water supply quite satisfactory.

Using Visalia for headquarters, I proceeded first to Rocky Hill, Exeter, known to all of us in the east thru the famous All-American, "Dewdrop." They have here a VG daughter of hers by a Carl Henry bull and she has two daughters by their old Montvic bull both of them making splendid records over 4 per cent test, one of these daughters the most promising 3-year-old in the show string.

This Montvic bull was a son of old Montvic Rag Apple Colantha Abbekerk whose blood is being concentrated thru this son and two of her grandsons. Neil Derrick is livestock superintendent and Jim Reed, who came from Dunloggin via Sutten Oaks, is in charge of the dairy herd. Mr. Pogue, the owner was on vacation. Fruit is the principal project

(Continued on page 79)

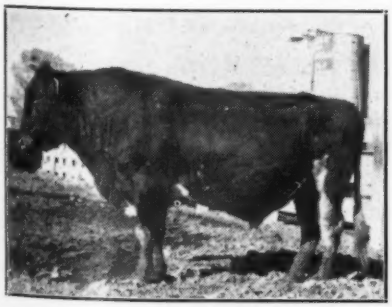

KING BESSIE ORMSBY PIETERTJE 86th
At 12 yrs. One of the breed's great proved sires. Mrs. G. U. Clark & Sons, Hanford, California.

ILA MOLLY ORMSBY FAYNE
Has 460 lbs. fat in 158 days (DHIA) in the herd of Wm. Walter, LeMoore, Calif.

ROCKY HILL'S JUNIOR SIRE
Son of Montvic Rag Apple Marksman in service at Rocky Hill Farms, Exeter, Calif.

Editorial---

The Fairs are On

The State Fair season is at its height. We are carrying the first reports in this issue; many more will follow next time. The big regional and national shows are mostly still in the offing. These include the National Show at the Dairy Cattle Congress; Eastern States Exposition; Pacific International and Grand National for the West; State Fair of Texas for the Southwest and Atlantic Rural Exposition, Richmond, Va. for the Southeast. In Canada, the C.N.E., with its first post-war revival, is now past, but the Royal Winter Fair in November will be a fitting finale for a great show season.

We have always been great believers in the value of shows and showing. They are a powerful influence in breed improvement. No small part of this influence is in the educational and inspirational effect. We hope, accordingly, that along with our big displays of good cattle, we may have galleries in keeping. Take a little time off for a Holstein vacation. It will be well spent.

The All-American Selection Committee

The All-American Selection Committee for 1947 will consist of the following panel of 16 members:

F. W. Atkinson, Kansas	J. C. Knott, Wash.
J. W. Bartlett, N. J.	Clair I. Miller, Ohio
Geo. B. Caine, Utah	P. B. Misner, Pa.
J. P. Eves, Ill.	Geo. Raithby, Ont.
W. H. Hicks, B. C.	C. S. Rhode, Ill.
J. H. Hilton, N. C.	H. R. Searles, Minn.
W. A. Hodge, Que.	K. L. Turk, N. Y.
J. D. Innes, Ont.	W. W. Yapp, Ill.

This is a very representative committee of judges, and includes the men who are officiating at all of the regional and national shows, and most of the other important state shows of the year.

We remind exhibitors again that the first step in the All-American contest is to see to it that good pictures are secured of their winning animals and that prints of these pictures are sent in to Holstein-Friesian WORLD. The pictures must not be retoutched, and glossy prints are preferred. All pictures of show winners during the season go into our All-American file, for the later attention of the nominating committee, so it is accordingly not necessary to send special duplicate prints for the All-American contest. Canadian breeders will not need to duplicate their All-Canadian entries, as only the All-Canadian nominees will be considered for All-American nomination.

The way fairs are going, it looks like a Battle Royal for All-American honors.

Waterloo Pilgrimage

Announcement was made in last issue regarding the Holstein pilgrimage to Waterloo (See Page 93 August 16 WORLD).

We are advised by Brattleboro that the prospects for filling the Boston car are very good. We have no report on the status of the Albany car at this writing.

Breeders from points west of Albany will find a more convenient schedule by making their own arrangements to Chicago and joining the group there. The Chicago Farmers' Club is heading up arrangements for cars from Chicage to Waterloo and return (on the same schedule as the cars from the East), with the same lay-over for occupancy in Waterloo.

The fare from Chicago, as previously given, we now learn was incorrect. The correct figure is $32.05 per person, based on minimum occupancy of 18 persons in each car.

Arrangements for space in the Chicago cars — leaving Chicago Wednesday evening, October 1 — should be made direct with the Chicago Farmers' Club, 30 No. Michigan Ave., Chicago. They are handling this tour for both Holstein and Swiss breeders, the judging of these breeds coming on the same days. It is expected that as many cars as can be filled will be made available, up to a total of 12, which is the trackage limit for parking at Waterloo. Reservations should be made at once, with checks accompanying order, so that arrangements can be completed.

This promises to be perhaps the greatest Holstein show of all time. We hope to have a gallery in keeping as a public demonstration of bred interest on a national scale. The Pilgrimage program will add to the fellowship and make the trip doubly enjoyable, at the same time ending all worries as to hotel accommodations. It should appeal particularly to all Holstein and Swiss breeders from all states east of Chicago.

Price and Haeger Trophies at Waterloo

The Frank Tilden Price and Robert E. Haeger Memorial Trophies will be placed in competition again at the National Holstein show at the Dairy Cattle Congress. The Price Trophy is offered in the Produce of Dam class and the Haeger Trophy for Get of Sire. These trophies were put up in 1932 for perpetual competition at the National Dairy Show, the funds to provide them being raised by popular subscription. They have been out of competition during the war-time suspension of shows and in the absence of a designated National show last year, are now making their first post-war appearance in competition.

The Cover

Memento of a very pleasant and instructive day in New England for some 600 Holstein breeders from a dozen states is the picture selected for our cover this week. It was made by Harry Strohmeyer at the New England and Rhode Island Field Day held August 16 at Broad Rock Farm.

Center of attention is Dunloggin Mistress Ruth, a star of the Broad Rock herd. She is a daughter of Dunloggin Woodmaster and is now on A.R. test, with credits of 315 lbs fat in her first three months. Her best day was 115 lbs. milk. She made 863 lbs. fat, 27,819 lbs. milk last year, and is shooting for 30,000 lbs. this year. With her in the picture are Governor John Pastore of Rhode Island; Mike Gammino Jr.; U. S. Senator Howard McGrath of Rhode Island, and M. A. Gammino, Sr., "gracious master" of Broad Rock.

Daughter Born

Mr. and Mrs. Howard N. Lehner, Oconto Falls, Wisc., announce the birth of a 6 pound 13 ounce daughter, Barbara Lee, on June 27th, their first. Mr. Lehner is owner of Northaway Farms with his father, A. P. Lehner, of Oconto Falls.

Wm. H. Fitch

W. H. Fitch, well-known Holstein breeder and industrialist, died August 22, at Aurora, Ill., his home for many years. He was a native of New York State. His Fitchome Farms have long been regarded as a model of good farming and good construction. He was president of the Richard-Wilcox Manufacturing Company in Aurora and had been a member of the Holstein-Friesian Association of America since 1919. His success as a breeder is indicated by the fact that the Fitchome herd is listed in Vol. 2 Green Book with the second highest herd average for herds of over 50 cows on 2X milking. The following tribute to Mr. Fitch comes from his long-time friend and farm manager, Chas. P. Klose:

"Mr. Fitch has been a most enthusiastic and persistent Holstein breeder ever since I have known him. I have worked with

him since 1918. He carried things through the depression years and, finally, had the pleasure to come to front ranks with a home bred herd standing at the top or near the top in its class and group during the past years.

"His sincere devotion to the Holstein breed, the pleasure he got out of a fine Holstein cow, and his integrity in all his business transactions make his death a big loss to all his friends and to the breeders who have known him.

"I have worked with him for nearly 30 years and I feel I have lost a respected and sincere friend."

Glenn O. Massey

Glenn O. Massey, 26, partner in the firm of Purl O. Massey and son, Gooding, Idaho, passed away July 2 in Portland, Oregon, where he had gone for treatment. Glenn was a former 4-H club member and leader; secretary and treasurer of the South Central Idaho Holstein Club. In partnership with his father, he had one of the best herds in Idaho, with a 445 lb fat average for 25 cows on 2X and a herd classification of 84.4. He was married and the father of two baby girls.

Sale Calendar

Sept. 8 **DeKalb, Ill.,** Dispersal Tom Courtney Athlone Herd, Baird & Darcey, Mgrs., Watertown, Wis.

Sept. 8 **Espyville, Pa.,** S. M. Crom (Cromdell Farms) Management R. Austin Backus, Mexico, N. Y.

Sept. 9 **Elgin, Ill.,** Jondon Farm Dispersal, John Moreschi, owner, Baird & Darcey, Sale Managers, Waukesha and Watertown, Wis.

Sept. 10 **Belle Mead, N. J.,** Belle Mead Sanatorium and Farm Sale, Management R. Austin Backus, Mexico, N. Y.

Sept. 11 **W. Liberty, Ohio,** Carl H. Gray & Son Sale.

Sept. 12 **Monroe, N. Y.,** John Holloran Sale, Management R. Austin Backus, Mexico, N. Y.

Sept. 13 **Williamston, Mich.,** 7th Wolverine Sale, C. B. Smith, Mgr., Williamston, Mich.

Sept. 15 **Worcester, N. Y.,** E. Bliss Burton Dispersal, Management R Austin Backus, Mexico, N. Y.

Sept. 16 **St. Louis, Mo.,** Jules Pierlow Dispersal, Management Glenn G. Davis, Columbia, Mo.

Sept. 18 **Poland, N. Y.,** W. D. Robens Sale, Management R. Austin Backus, Mexico, N. Y.

Sept. 17 **Highland, Ill.,** Southern Illinois District Holstein Sale, Al Straeter, Sales Mgr., Breese, Ill.

Sept. 20 **Canton, N. Y.,** 4th St. Lawrence County Sale, Management R. Austin Backus, Mexico, N. Y.

Sept. 20 **Orland Park, Ill.,** Herbert Bettenhausen Dispersal, Management A. W. Petersen, Oconomowoc, Wis.

Sept. 23 **Clarence, N. Y.,** S. F. Burton, Management R. Austin Backus, Mexico, N. Y.

Sept. 24 **Plain City, Ohio,** Night Auction Sale, Henry Conklin, owner.

Sept. 25 **Lancaster, Pa.,** 55th Gardon Spot Sale, Management R. Austin Backus, Mexico, N. Y.

Sept. 26 **Watertown, Wis.,** Wisconsin Breeders' Sale, Baird & Darcey, Mgrs.

Sept. 26 **Columbia, Mo.,** Missouri Holstein Ass'n Show and Sale, Management Glenn G. Davis.

Sept. 27 **Vernon Center, N. Y.,** Henry Samson Sale, Management R. Austin Backus, Mexico, N. Y.

Sept. 30 **Middletown, Pa.,** Grand View Farms 16th Anniversary Sale.

Oct. 1-2 **Earlville, N. Y.,** 213th Earlville Sale, Management R. Austin Backus, Mexico, N. Y.

Oct. 2 **Orange, Va.,** Virginia Holstein Sale, Harold Craun, Roanoke, Va., Secretary.

Oct. 4 **Fenwick, Mich.,** Arnyle Farms, Bjork & Wing Dispersal, C. B. Smith. Mgr., Williamston, Mich.

Oct. 4 **Merced, Calif.,** Fairgrounds) California State Holstein Sale, Leo P. Hedegard, Modesto, Sale Chairman.

Oct. 4 **Rhinebeck, N. Y.,** 8th Annual Consignment Sale Eastern New York Holstein Club, Murray Wigsten, Sale Chairman.

Oct. 6 **Winfield, Kans.,** Windview Farm Dispersal, John Elam, Owner, T. Hobart McVay, Sales Mgr., Nickerson, Kansas.

Oct. 6 **Poultney, Vt.,** R. E. Eddy Sale, Management R. Austin Backus, Mexico, N. Y.

Oct. 8 **Culver, Ind.,** The Edenland Sale, John Newman & Son, Sale Mgrs., A. W. Petersen, Oconomowoc, Wis., Sale Director.

Oct. 8 **Paris, N. Y.,** 7th Oneida County Sale, Management R. Austin Backus, Mexico, N. Y.

Oct. 9 **Walton, N. Y.,** 2d Delaware County Sale, Management R. Austin Backus, Mexico, N. Y.

Oct. 11 **Washington, Mich.,** Washington International Sale, Morris C. Place, Mgr., Rochester, Mich.

Oct. 11 **Cobleskill, N. Y.** (Fairgrounds) 3rd Schoharie County Sale, Management R. Austin Backus, Mexico, N. Y.

Oct 11 **Beaver Dam, Wis.,** Dodge County 4H Club, FFA and Breeders' Holstein Sale, F. F. Berg, Secretary, Brownsville, Wis.

Oct. 13 **Rochester, Minn.** (Fairgrounds) Olmsted County Second Annual Sale, Minnesota Sales Co., Mgrs., Rochester, Minn.

Oct. 14 **Waterloo, Iowa,** Iowa State Breeders' Fall Sale, Dallas V. McGinnis, Col. Sec'y, 912 Waterloo Bldg., Waterloo, Iowa.

Oct. 15 **Hornell, N. Y.,** 32d Annual Allegany-Steuben Holstein Club Sale, James A. Young, Secretary, Angelica, N. Y.

Oct. 16 **Sioux Falls, S. D.,** 2d Annual South Dakota State Sale.

Oct. 16 **Bloomsburg, Pa.,** Pennsylvania State Holstein Sale, Management R. Austin Backus, Mexico, N. Y., Wm. Rider, Secretary, Shippensburg, Pa.

Oct. 18 **Far Hills, N. J.,** Heifer Project Sale for European Rehabilitation Work, Management R. Austin Backus, Mexico, N. Y.

Oct. 18 **Illinois State Fall Sale** (place to be announced), Arnold C. Wittmus, Acting Sec'y, Harvard, Ill.

Oct. 20 **Little York, N. Y.,** Harry C. Underwood Dispersal, Management R. Austin Backus, Mexico, N. Y.

Oct. 20 **Omaha, Nebr.,** The Mid-Western Special Show and Sale, Claude E. Wylam, Mgr., Waverly, Iowa.

Oct. 20 **Gooding, Idaho,** Purl Massey Dispersal, Management R. E. Everly, 706 New World Life Bldg., Seattle, Wash.

Oct. 20 **Union Grove, Wis.** Racine County Holstein Breeders Sale, Peter P. Green, Sec'y, Sturtevant, Wis.

Oct. 20 **Williamston, Mich.,** Wolverine Fall Invitational, C. B. Smith, Mgr., Williamston, Mich.

Oct. 20 **Barron, Wis.,** Barron Fall Sale, R. W. Koepp, Manager, Rice Lake, Wis.

Oct. 21 **Troy, Pa.,** Benn Ballard, Management R. Austin Backus, Mexico, N. Y.

Oct. 22 **Wooster, Ohio,** Ohio Breeders Sale, Ohio Holstein-Friesian Association, Managers, Wooster, Ohio.

Oct. 22 **Oshkosh, Wis.,** The Fox River Valley Holstein Sale, Phil Lautenbach, Sale Mgr., Fremont, Wis.

Oct. 23 **Lancaster, Pa.,** 56th Garden Spot Sale, Management R. Austin Backus, Mexico, N. Y.

Oct. 24 **Timonium, Md.,** (Fairgrounds) Maryland Fall Holstein Sale, Howard C. Barker, Bel Air, Md., Sale Mgr.

Oct. 25 **Springfield, Mass.,** New England Sale.

Oct. 27 **Mainesburg, Pa.,** Clifton Chamberlin Dispersal, Management R. Austin Backus, Mexico, N. Y.

Oct. 27 **Monroe, Wis.,** Green County Holstein-Friesian Breeders Ass'n Sale.

Oct. 27 **Abilene, Kansas,** Kansas State Sale, John Heerrche, Mulvane, Kans., President.

Oct. 27 **Toronto, Ont.** (Coliseum) All-Canadian Holstein Sale, L. E. Franklin, Mgr., 311 Bay St., Toronto, Ont.

Oct. 29 **Bedford, Pa.,** Sam C. Diehl & Sons Dispersal, Management R. Austin Backus, Mexico, N. Y.

Oct. 31 **York, Pa.,** Mrs. B. B. York & Son Dispersal, Management R. Austin Backus, Mexico, N. Y.

Oct. 31 **E. Lansing, Mich.,** (Judging Pavilion) Michigan State Sale, Morris C. Place, Secretary, Rochester, Mich.

Oct. 31 **Plymouth, Wis.,** Sheboygan County Holstein Breeders' Quality Sale, Wilbur Bohnhoff, Secretary.

Nov. 3 **Byron, Ill.,** Rock River Farms Dispersal, A. W. Petersen, Sale Mgr., Oconomowoc, Wis.

Nov. 3 **Cassadaga,** Geo. H. Wait & Son Sale, Management R. Austin Backus, Mexico, N. Y.

Nov. 4 **LaFayette, Ind.,** Indiana Falls Sale, F. A. Best, Secretary, 3721 N. Illinois, Indianapolis 8, Ind.

Nov 6 **Earlville, N. Y.,** 214th Earlville Sale, Management R. Austin Backus, Mexico, N. Y.

Nov. 7 **Adrian, Mich.,** Lenawee County Holstein Sale.

Nov. 8 **Chilton, Wis.,** Calumet "400" Sale, Leonard Seybold, Sale Mgr., Forest Junction, Wis.

Nov. 10 **Keedysville, Md.,** D. A. Benson Dispersal, Management R. Austin Backus, Mexico, N. Y.

Nov. 10 **Hutchinson, Kans.,** Central Kansas Holstein Breeders Fall Consignment Sale, T. Hobart McVay, Nickerson, Kansas, Sale Manager.

Nov. 10-11 **Waukesha, Wis.,** The U.S. National Blue Ribbon Sale, Baird & Darcey, Sale Managers, Waukesha and Watertown, Wis.

Nov. 12 **Wooster, Ohio,** Ohio Breeders Sale, Ohio Holstein-Friesian Association, Managers, Wooster, Ohio.

Nov. 12 **Watertown, Wis.,** The U. S. National Blue Ribbon Sale, Baird & Darcey, Sale Managers, Waukesha and Watertown, Wis.

Nov. 14 **Ohio City, Ohio,** Lester F. Weck Dispersal, Management R. S. Johnson & Son, Decatur, Ind.

Nov. 17 **Middletown, Pa.,** Grand View Farms 1947 Complete Clearance Sale.

Nov. 18 **Fall River, Wis.,** Bo-Cann Consignment Sale, W. W. Evans, Sale Manager.

Nov. 24 **Annville, Pa.,** Dr. J. R. Monteith Complete Dispersal, Paul E. Sanger, Sales Mgr., Myerstown, Pa.

Nov. 24 (Place to be announced) The Show-Window Sale. A. W. Petersen, Sale Mgr., Oconomowoc, Wis.

Dec. 6—**Waterloo, Iowa,** 2nd Annual Parade of Bulls and Sale, Claude E. Wylam, Sale Mgr., Waverly, Iowa.

CURTISS CANDY OVATION
Is No Longer With Us

We hate to make this announcement . . . but we can no longer offer to breed your top cows to this popular young son of "Mistress Grace". He died last month as a result of eating baling wire "hay."

Few young sires have ever enjoyed greater popularity with leading breeders. He was mated artificially to many of the breed's most famous cows, at J. O. Canby's, at Overbrook, at Curtiss Candy Co. Farms, at Elmwood.

We do have a lovely string of his calves, and it may still be possible to buy an "Ovation" son, for several of our cows are still to freshen by him. Better write for details.

POND GATE FARM

MRS. PAUL MAGNUSON DUNDEE, ILLINOIS

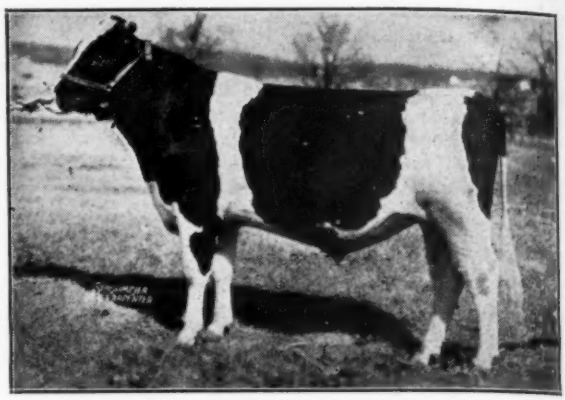

CURTISS CANDY OVATION

Our son of Montvic Renown (by Lochinvar from Pietje B) out of Dunloggin Mistress Grace, Excellent 846-lb. Illinois State Champion 3-year-old daughter of Woodmaster.

Through the Northwest

(Continued from page 26)

Although Spring Creek is a comparatively new herd, they already have five or six State records to their credit, and have around 30 head on A. R. test starting their second year. They have quite a few good foundation females that should get special mention if space would permit, some of them by bulls they have leased out and intend to bring back as they prove themselves. In going over the herd in general you are impressed with the good udders on most of the females and good type which you will probably hear more about when they classify.

Was fortunate in getting a ride down to Willow Springs Dispersal with Mr. Jessen and Wendell, Ralph Robson also was along. The uniformly high prices that held up throughout the sale, gave the Holstein breed a healthy boost in that section. Whitie Thompson's breeding program was just beginning to take shape and his conversations from the milk stool attracted breeders from 18 states.

Leon Gardiner

Arriving back from Willow Springs, Mr. Robson accompanied me South from Logan where we saw a few more herds. The first Leon Gardiner at Honeysville. The majority of his herd is by Weber Burke Perfecto, full brother to Weber Burke Frost and Frosty twins at the Utah Ag School and V. W. Carson's in Idaho. On the Perfecto daughters he is using a grandson of Burke sired by Weber Burke Perfection now in service in So. Minn. Breeder's Assn. and out of the 711-lb foundation cow at Carsons. When these calves arrive they will be out of double granddaughters of Burke and sired by a grandson, he has three or four to date. Mr. Gardiner's herd is on continuous herd test averaging from 421 to 482 on 25 head.

Made a brief stop at the old Cliff Potter farm, former home of the Res. All-American Sarah Ann Duplicate. The farm is now run by Mr. Gransden who is getting a start in Holsteins. He is using a son of Weber Burke Perfecto out of a granddaughter of M B B 25th a very good individual and is being used on six foundation cows sired by a son of Man-O-War Progressor.

Utah Industrial School

Just before noon stopped in at the Industrial School at Ogden known in this territory as the HOME of the BURKES and believe me the good ones are not all gone. Among the good ones you will see Weber Burke Dora, Res. All-American Sr. Yearling 1941 and now Cl. Excellent Weber Burke Zella making her third record over 600 pounds of fat and Classified Excellent, the Excellent full sister to Holser's Weber Burke Clover Lad, Weber Burke Double Cameo by Burke and out of Burke Daughter and Classified Excellent. Another Burke daughter bred at Wyoming State Hospital now Classified Excellent. One of the good foundation cows in the herd is Weber Pinky Leda with over 100,000 pounds of milk, she has four sons in serviec, 2 by Burke and 2 by Pabst-Governor the son of Burke out of a maternal sister to Roamer now being used at Spring Creek.

In going over the herds in the section where the Burkes have been doubled up by using two sons or a son and grandson, you cannot help but be impressed by the extremely deep middles in most the older females and mostly carried by a strong topline with rumps that are wide and level carrying their width especially good at the pinbones. Their shoulders, with due respect to Ralph Mooney who coined the phrase, are sharp and deep, and the depth and fullness carry down extremely well through the lower heart region. You seldom see a pendulous udder, they are uniformly well attached at both ends and have teats well placed and uniform in size.

Robson and Bavelas Herds

Enjoyed a nice lunch with the Robson family, consisting of 3 boys and 3 girls and one son-in-law. (The family, that is.) The boys were busy getting in the 2nd crop of irrigated alfalfa and were needing Mr. Robson's help so I didn't stay long. His son had just returned from a 4-H club Scholarship trip to Washington D. C. given to the outstanding boy and girl in club Work for each State. He led out the Senior herd sire, Rocky Hill Montvic Burke 'Jo', he is by Montvic Bonheur Abbekerk, and own son of Montvic R. A. Colantha Abbekerk 1263 pound daughter of J. R. A. Pabst and by Pathfinder, making his a maternal brother to Marksman, Sovereign-etc. The dam of Mrs. Robson's bull is Weber Burke Dusty Jo a V. G. daughter of Burke out of a daughter of the Bronze Medal Excellent sire Wisconsin Pinky, one of the earlier bulls selected by Glen Householder for the Industrial School at Utah. The older cows in Mr. Robson's herd are by Weber Pinky Darkness who was out of a double granddaughter of M. B. B. 25th. The next generation of females are largely by Weber Burke Perfecto used in the Gardiner herd mentioned above, these are a nice lot.

On the way back to Logan made a brief stop at Speros Bavelas farm but didn't get to see Mr. Bavelas. Did get a chance to see his 3 year old grandson of Burke however, 1st prize 3 year old bull, Senior and Grand Champion at the 1947 B & W Show. Also Bavelas Burke Dora the winner in the 2 year old class and nominated for All American Sr. Yearling last year, also his first prize Jr. yearling heifer.

Stopped at Plowman Bros. a couple times but missed Mr. Plowman both times, his herd is largely Carnation Breeding, also missed Burt Henderson who lives near by.

Jandebeur of Nebraska

After a hot trip through Nebraska

CAN HIGH TEST BE COMBINED WITH TOP MILK PRODUCTION?

FEMCO ALMA'S ONLY SON

The first two dams of FEMCO ALMA'S ONLY SON both hold WORLD'S RECORDS. Their average production is 30,788 lbs. MILK, 4% TEST, 1,229.95 lbs. FAT (one only a Jr. 2-yr.-old).

He is definitely **Transmitting his World's Record Inheritance.**

Artificial Service and Sons Available! Come and see us, or write today!!

MARLOW HOLSTEIN FARMS — BOX 148, Mankato, Minn.

J. C. MARLOW, Owner **C. W. SONNABEND and JOHN RAHBEK, Operating Partners**

which included a hail storm in the evening that put dents in the top of my car a half inch deep we arrived at North Platte. Got Mr. Jandebeur out of bed the next morning and drove out to his farm adjoining the North Platte Experiment Station. We went over the herd while his herd manager Ken Eskildsen finished up milking. Mr. Jandebeur, is one of the favored few breeders that gets beginners breaks. He got his in the purchase of Carnation Sunnyslope Governor, a son of Governor out of 1036 pound daughter of Matador Segis Ormsby, a proven sire now in service in a bull Assn near Omaha, I didn't get to see him. Carn. Sunnyslope Governor was 2nd on the Honor list in 1946 on 10 daughters at Sunnyslope and the balance at the Nebr. Exp-Station. His maternal sister Carnation Heilo Miss was one of the tops in the recent Fame Farms Dispersal with over 800 pounds as a two year old, going back to Carnation.

The next herd sire Carnation Count, is a son of Inka the Great and out of Carnation Homestead Princess Inka 1245 pound 4.4% granddaughter of Carnation Inka Empress, he was used first by W. A. Schaffer at Cannon Falls, Minn. where his first seven daughters classified 3 V. G., 3 G. P. and 1 Good.

Third sire, Carnation Sunnyslope Imperial, Classified V. G. and Sr. Grand Champion at the recent No. Platte Black and White show is a son of Imperial and out of Carnation Ormsby Jessie 1105 pound 4.1% daughter of Matador Segis Ormsby, next dam Carnation Inka Piebe with 869 lbs. fat at 10 yrs of age.

Most of the herd traces to one great foundation cow, Lawndale Winona Marie Classified Excellent, she has 763 pounds of fat on 2x, and all her daughters have been good producers. His herdsman had the show herd under blanket, one of the good ones is a three year old daughter of Wimbledon Dean Marathan purchased in dam several years back.

In addition to Holsteins Mr. Jandebeur raises about 6000 Broad Breasted Bronze Turkeys, 100 head of Registered Herefords, and quite a number of Tennessee Walking Horses.

At Dr. Snavely's

Mr. Jandebeur thought it was to early to get Dr. Snavely out of bed so he took me over to his Elm Grove farm where Dr. Snavely has a very good herd built largely on Carnation breeding. His manager—Ivan Birdsall showed us the herd. His first sire, Carnation Concentrator Cl. V. G. a grandson of Governor and out of an 800 pound daughter of Sir Inka May, has daughters producing up to 800 lbs. fat on 2X and testing very good. The first six daughters classified as 2 year olds were 4 V. G. and 2 G. P. His highest record 2 year old daughter 632 on 2X is inbred being out of his own daughter, and she classified V. G.

His next sire is by Imperial and out of the same dam as Concentrator. His oldest daughter is now milking as a two year old with 183 pounds of fat in 61 days average test 4.2%. She has milked up to 80 lbs a day and at 1947 District Black and White show she was 1st prize two year old and best uddered young cow in the show.

The 3rd sire Carnation Supride a Sr. yearling this year was 1st and Jr. Champion at the recent Black and White Show judged by A. C. Thompson. He is an own son of Governor and out of Carn. Imperial Princess 621 pound All-American 3 year old in 1941 next dam Carn. Edna Walker All Amer. 2 year old, and 4 year old, in 1936-37 and '38, making him a rather closely Governor-bred bull.

Some outstanding records are in progress in Dr. Snavely's herd, one they are watching closely is Elm Grove Ormsby Maude with 700 pounds in about 7 months promising close to 1000 pounds on 2x, another making over 800 pounds of 2x.

Couldn't go on without a brief stop at the Univ. Experiment Station at North Platte, hadn't been there since 1928, I was out there during Christmas Vacation doing some check testing, they were making outstanding lifetime records there then and still are, among them the three pictured in the World recently all over 100,000 and producing strong yet. Also saw more Sunnyslope daughters that will be showing up with lifetime records before long.

Old Governor of Carnation can be justly proud of the job his sons and grandsons have done in these three Nebr. herds.

Homestretch

Arriving back at Maytags Sunday July 27th after driving 8500 miles. Melvin had left on his vacation the day before so really got a good look at the herd with Lowell Nelson and Melvin Scholl to show me around. Lowell had the show herd all assembled in the heifer barn. A few Maytag bred bulls had been brought in to fill in a few classes making the entire string bred by themselves. My favorite of the whole string was the Senior Yearling Olive heifer from last year, she has grown into an exceptionally nice two year old, plenty of size and extremely dairy like and on the road to a good two year old record. Wouldn't be surprised to see the good bull calf from last year back in the string before Waterloo.

(The End)

FINCHAM EXTENSION DAIRYMAN

Robert C. Fincham, now county extension director in Emmet County, Iowa, has been appointed extension assistant professor of dairy husbandry at Iowa State College effective September 16.

The 1947 meeting of the American Society of Animal Production will be held at the Hotel Sherman, Chicago, Nov. 28 and 29.

News of the Trade

BRACKEL BULL TO VIRGINIA

Round Oak Farm, owned by Charles R. Hope and Son, Purcellville, Va., is to be congratulated on the recent purchase of Montvic Pathfinder Prizetaker from Brackel Farms, owned by C. S. Harvey, Cincinnatus, N. Y. This bull, son of Pathfinder from New Year Belle Duchess with 708.7 lbs fat from 19,839.7 lbs milk at 3 yrs., 3X, has been in heavy service in the Harvey herd, where he leaves 32 daughters and 36 cows bred to him. At Brackel Farms he has been used mostly on daughters of Montvic Chieftain 6th, a 100% brother to Pathfinder, also a former Brackel herd sire. Mr. Harvey writes:

"The Hopes formerly had one of the good Jersey herds of their state but have now disposed of their Jerseys and are building a select herd of Holsteins, mostly Rag Apples. They have 13 daughters of Montvic Chieftain 6th, one of which just finished an AR record on 3X of 927 lbs fat from 24,469 lbs milk, breaking the Virginia State Record. Another finished with 836.3 lbs fat, 22,258 lbs milk. They also know about the transmitting ability of Prizetaker for they have 19 of his daughters, two of the oldest of which have already broken state records, one as a senior two-year-old, the other a junior two-year-old, with the records not yet complete."

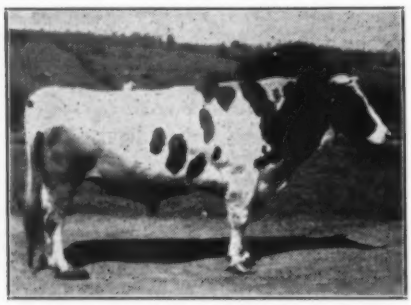

MONTVIC PATHFINDER PRIZETAKER
Sold to Virginia

MAYTAG BULL TO WISCONSIN

Maytag Dairy Farms, Inc., Newton, Iowa, report the sale of the bull, Maytag Fobes Preference, to Millbrandt Bros., Evansville, Wis., who came to the farms and made the selection. Mel Campbell describes the calf as a good, straight, deep bodied nicely marked son of Man-O-War Fobes Posch from Dinah Bess Fobes Ormsby, a full sister to the Maytag herd sire, Sir Bess Ormsby Dean, being a daughter of "Old Dinah" by Sir Bess Ormsby Fobes 73rd. She has a record of 705 lbs. fat with 3.9% at 3 yrs. The sire is a double great grandson of Sir P.O.M. 37th and has sired a number of high index sons.

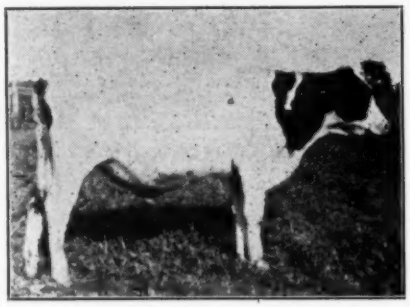

WINT ZEUS VICTOR CEDAR
The latest Winterthur bull to go into service in the Thendara herd of Frank N. Decker, Syracuse, N. Y.

NEW SIRE AT THENDARA

This snapshot is of the next herd sire for Thendara Herd — Winterthur Zeus Victor Cedar, recently purchased from Winterthur Farms by Decker Homestead Farm, Three Rivers, Clay, Onondaga Co., N. Y. He is a son of Pabst Winterthur Zeus and from a daughter of Winterthur Fobes Posch Victor; Zeus being by Wisconsin Admiral Burke Lad and from Winterthur Great Kann Solohr, 4½ yrs. 24,857 m., 997 f., 4%, 3X. The dam of this son of Zeus, Yitoria, gave 2½ years., 305 days., 14,558 m., 560.6 f., 3.9%, 2X (meantime carrying this bull calf and his twin brother); her sire Victor being by Posch Ormsby Fobes 14th, leading Honor List Sire 1943, 1945 and 1946, and from Nobsgrl, World's Champion 2X producer (1076 fat, 3.9%). The young bull carries 21 7/8 of the latter's same inheritance.

His second dam, Victoria, daughter of Select, fifth highest on the Honor List 1946, produced 3½ yrs., 15,613 m., 606 f., 3.9%, 2X. While the third dam, Toria, (6 yrs., 20,530 m., 814 f., 3.9%, 3X — last 264 days on 2X) sold for $3500 at Cooper Foundation sale to University of Nebraska. They also bought her son Wintorias, by Fobes 14th, for $4300 and twin heifers by Victoria for $3500 and $4100; the twins carry 87½% of the same inheritance as the dam of this young son of Zeus. His 4 direct maternal dams average 19,752 m., 779.98 f., 3.9%, 2X and he follows in Thendara Herd a long line of well proven Winterthur bred herd sires with promise of continued improvement.

NEW 100,000-LB. COWS

Recent releases from the Holstein-Friesian Association of America announce a number of new 100,000-lb. cows and a few old ones that have recently their records. Newcomers to the charmed circle include Purdue Captain Queen 1822484, with 109,991 lbs. milk, 3,901 lbs. fat in seven lactations, bred and developed by Purdue University, LaFayette, Indiana; Goodright Ormsby Butter Girl 2016030, with 108,743 lbs milk, 3,506 lbs. fat in six lactations, bred and developed by Leonard Mirschberger, Hilbert, Wisc.; N P Aaggie Kay 1924086 with 100,087 lbs. milk, 3,236 lbs. fat in six lactations and N P Topsy Ormsby Triune 1809780 with 118,269 lbs. milk, 4,322 lbs. fat in seven lactations, both bred and developed by the University of Nebraska Substation at North Platte, Nebr.

Other 100,000-lb cows that have recently increased their records include Rigtje Ormsby Pearl 1807157(G.P.) with 122,506 lbs. milk, 4,120 lbs. fat in 8 lactations, bred and owned by D. W. Huenink, Cedar Grove, Wisc.; K. P. Oakdale Princess 1737331 with 132,422 lbs. milk, 4,699 lbs. fat in 9 lactations, owned by Iowa State College, Ames, Iowa; Lady Inka Burke Conductor 1808560 (GP) with 126,213 lbs. milk, 4,247 lbs. fat in 8 lactations, owned by Wallace J. Becker, Belle Plaine, Kansas; Clover Lawn Cascade Lilith 1937887 with 129,418 lbs. milk, 4,981 lbs. fat in 7 lactations, bred and owned by Arthur Puls, Allenton, Wisc. and Maud Ormsby Alban Piebe 1516811 with 192,179 lbs. milk, 6,234 lbs. fat in 9 lactations, bred and owned by Independence State Hospital, Independence, Iowa.

RAVENGLEN TO ARGENTINA

R. A. Arnold writes from Ravenglen Farms, Antioch, Ill., reporting a recent sale of 3 head to Argentina, personally selected from their herd by Jr. Juan B. Prack of Buenos Aires, secretary of the Argentina Holstein Association, for his own herd. One was a son of Senator from Femco Royal Alma, the oldest daughter of Femco Alma, and with him went two bred heifers, one a Hartog from a Senator dam and the other a daughter of Montvic Bonheur Chieftain.

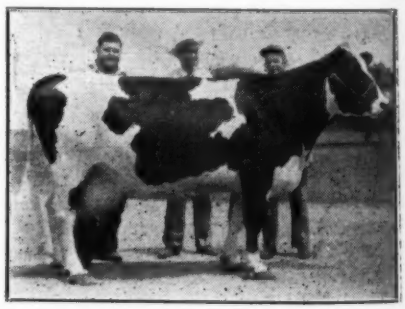

OVER 1000-LBS. IN MICHIGAN
Lornabelle Doreen Posch, 2480867, owned by Pickitt Acres, Allegan, Mich., just finished a record of 29,469 lbs. of milk and 1029.3 lbs. of fat with a 3.5% test in 365 days on 3 times milking in DHIA. She is 10 years old.
In picture left to right, are Owen "Tiny" Swartzendruber, Allegan East D.H.I.A. Supervisor, Harry Pickett, owner of Pickitt Acres and Jim Chestnut, Manager.

Here's a Classy Son of Senator

(This King Will Not Linger with us Long)

RAVENGLEN SENATOR JOSEPH

Ravenglen Senator Joseph

Born Oct. 29, 1946

A son of King Bessie Senator from a 600-lb. 4-yr.-old granddaughter of two famous All-American sires, King Bessie Korndyke Ormsby 14th and Sir Inka May.

FOUR OF HIS SEVEN NEAREST MALE ANCESTORS
Have Been Ten Times All-American

His 7 Nearest Dams Average — 21649.5 M. 762.2 F.

KING BESSIE SENATOR 741205
All-Time All-American 3-yr.-old. All-Time, All-American Sr. Yrlg. Res. All-Time A-A Aged Bull. All-American Aged Bull, 1941 and 1942. All-American in 1937, 1938, 1939 and 1940.
Grand Champion, Waterloo, 1940 and 1941, 1942.
22 tested daughters
16 from 517 to 774 lbs.
Senator Bessie Nan
Fat 365d 3½y 774.60
Milk (3X-3.9%) 19822.80
Senator Bessie Peggy
Fat 365d 2y 763.30
Milk (3X) 22181.89
(Illinois State Records)

RAVENGLEN K B K O INKA JOSEPHINE 2186565
Fat 365d 4y 601.40
Milk (SA) 17870.00

KING BESSIE ORMSBY PIETERTJE 520107
Leading Honor List Sire, 1935. All-American 2-yr.-old, 1929. All-American Sr. Yrlg., 1928.
105 tested daughters
14 from 800 to 972 lbs.
Bessie Ormsby Licorice
Fat 365d 4½y 972.60
(Michigan State Record)
Milk (4.4%) 21883.70

LADY SENATOR MADISON 1648984
Fat 365d 6y 840.50
Milk (3X-3.7%) 22594.00
Fat 305d 6y 776.20
Milk (3X-3.7%) 20818.10
Fat 365d 2y 566.70
Milk (3X-3.9%) 14351.70
Dam, All-American Produce of Dam, 1942.
2 A R daughters
With 599 and 620 lbs.

KING BESSIE K O OF RAVENGLEN 750474
"Very Good"
A prize-winning 3-yr.-old, Wisconsin State Fair, 1941.
6 A R daughters
2 with 619 and 686 lbs.
Ravenglen K B K O Parthenea
Fat 365d 4y 686.40
Milk (3X-3.8%) 18289.00

CARNATION INKA JOSEPHINE BRACELET 1820813
Fat 365d 5y 635.10
Milk (3X) 17771.80
Fat 365d 4y 541.70
Milk (3X) 15458.40

PABST CREATOR GOLDENROD 293928
7 A R daughters
1 with 815 lbs.
6 from 528 to 777 lbs.
3 A R sons

QUEEN BESSIE PIETERTJE ORMSBY 648084
Fat 365d 5½y 1172.80
Milk (4.1%) 28869.90
2 A R daughters
With 849 and 930 lbs.

SENATOR ORMSBY FOBES OF SILVER GLEN 575939
1st prize 2-yr.-old, Central States, 1930.
20 A R daughters
2 with 840 and 867 lbs.

KORNDYKE BEAUTY MADISON 924787
Fat 365d 8½y 954.80
Milk 29910.20
2 A R daughters
With 772 and 840 lbs.

KING BESSIE KORNDYKE ORMSBY 14TH 667791
All-American Aged Bull, 1940. Res. All-American in 1936, 1937 and 1939, 1941.
10 H T daughters

K B K O ROSIE 1841817
Fat 365d 5½y 625.10
Milk (3X) 13375.40
1st prize 4-year-old, Ohio and Michigan, 1937.

SIR INKA MAY 422078
All-American Jr. Yrlg., 1924.
141 tested daughters
50 from 800 to 1150 lbs.
25 from 649 to 782 lbs.

CARNATION JOSEPHINE BRACELET 1554575
Fat 365d 2y 505.70
Milk (3X) 15155.60
1 A R daughter

See Our Herd Show at Waterloo

We have a small show string — 8 animals, all home-bred — out on the big circuit this fall. At Illinois State Fair, we won first on the Get of Senator, first on Produce of Dam, junior champion bull and in the individual classes, 5 firsts, two seconds and one third. At Wisconsin State Fair, our winnings included first on Produce, second on bull calf, 3 thirds and 2 fourths.

By the time you read this, we will have exhibited at Indiana and will be waiting for the bell at Kentucky — following which we will have just a few days' rest before leaving for Waterloo, where we will be glad to meet our old friends and make new ones.

RAVENGLEN FARMS — Antioch, Ill.

E. H. RAVENSCROFT, Owner **R. A. ARNOLD, Manager**

Calendar of 1947 Fairs

Date	Fair	Holstein Day	Holstein Judge
Sept. 6-12	Kansas Free Fair, Topeka	Sept. 10	A. C. Thomson
Sept. 6-13	Kentucky State Fair, Louisville	Sept. 10	Lynn Copeland
Sept. 6-14	Brockton Fair, Brockton, Mass.	Sept. 11	T. E. Elder
Sept. 7-13	Saginaw Fair, Saginaw, Mich.	Sept. 9	
Sept. 9-10-11	New York State Dairy and Beef Cattle Show, Syracuse, N. Y.	Sept. 9-10	C. B. Smith
	Reading Fair, Reading, Pa.	Sept. 10	P. B. Misner
Sept. 9-13	Eastern Idaho State Fair, Blackfoot, Idaho	Sept. 9-10	Prof. D. L. Fourt
Sept. 9-13	York Interstate Fair, York, Pennsylvania	Sept. 9	A. A. Borland
Sept. 13-20	Tulsa State Fair, Tulsa, Oklahoma	Sept. 16	P. C. McGilliard
	Western Washington Fair, Puyallup, Wash.	Sept. 16	Harry King
Sept. 14-19	Kansas State Fair, Hutchinson	Sept. 17	Prof. K. L. Turk
Sept. 14-20	Eastern States Exposition, Springfield, Massachusetts	Sept. 16	P. B. Misner
Sept. 15-20	Great Allentown Fair, Allentown, Pa.	Sept. 16	
Sept. 20-26	Oklahoma State Fair and Exposition, Oklahoma City	Sept. 24	
Sept. 21-27	Mid-South Fair, Memphis, Tenn.	Sept. 25	Dr. George E. Taylor
Sept. 21-28	New Jersey State Fair, Trenton	Sept. 24	E. J. Perry
Sept. 22-27	Tennessee Valley Fair, Knoxville	Sept. 23	Fordyce Ely
Sept. 22-28	Bloomsburg Fair, Bloomsburg, Pennsylvania	Sept. 24	P. B. Misner
Sept. 24-27	Jamestown, N. D., First Annual Dairy Show		
Sept. 28-Oct. 4	Oklahoma Free State Fair, Muskogee	Sept. 30	H. W. Cave
Sept. 28-Oct. 5	New Mexico State Fair, Albuquerque		
Sept. 29-Oct. 5	Dairy Cattle Congress, Waterloo, Iowa	Oct. 2- 3	Clair Miller
Oct. 3-11	Pacific International Livestock Exposition, Portland, Ore.	Oct. 7	Prof. J. C. Knott
Oct. 4-19	State Fair of Texas, Dallas	Oct. 9	Prof. F. W. Atkeson
Oct. 6-11	Atlantic Rural Exposition, Richmond, Va.	Oct. 8	
Oct. 6-12	Arkansas Livestock Show, Little Rock	Oct. 7	Prof. M. J. Regan
Oct. 9	Peterboro Championship Show, London, Ont.	Oct. 9	Harvey Swartz
Oct. 10	London Championship Show, London, Ont.	Oct. 10	W. H. Hicks
Oct. 13-18	North Carolina State Fair, Raleigh	Oct. 14	Prof. S. M. Salisbury
Oct. 14	Brantford Championship Show, Brantford, Ont.	Oct. 14	A. M. Barr
Oct. 18-27	State Fair of Louisiana, Shreveport	Oct. 20	P. C. McGilliard
Oct. 20	Ottawa Championship Show, Ottawa, Ont.	Oct. 20	Eladio Susaeta
Nov. 1- 9	Grand National Livestock Exposition, San Francisco, Calif.	Nov. 6- 7	Prof. George B. Caine
	Arizona State Fair, Phoenix, Ariz.	Nov. 10	Prof. C. S. Rhode
Nov. 18-26	Royal Winter Fair, Toronto, Ontario		P. B. Misner
Nov. 29-Dec. 6	International Livestock Exposition, Chicago, Illinois	No Dairy Cattle	
	Great Western Livestock Show, Los Angeles, Calif.	Nov. 30	Prof. G. E. Gordon

Notes on All-Iowa Fair

By FAY C. BARNEY

Floyd Johnston, who has been cattle superintendent since the first show in 1936 and who starts in September 1st as the new AJCC secretary, was feeling very elated over the high standard of this year's show. The increased numbers and improved quality of all the breeds was quite a tribute to his untiring efforts at Hawkeye Downs.

* * *

Dick Offringa, Farm Bureau Agent for Linn County acted as M. C. during the show and filled in with his chatter and stories whenever he ran out of notables to bring before the mike.

* * *

The winning teams from each district competed here in the judging contest. The first place team from District 5 was composed of Grover Miehe, Muscatine, Alfred Paper, Stockton and Mrs. Forest Robertson of Long Grove. They won the $15 prize offered by the fair management. High individual winner was Duane Wylam of Waverly with Grover Miehe second.

* * *

Paul Brasch and Dallas McGinnis were around working up more business for their newly formed pedigree company. Paul is now with the Rath Packing Company (Waterloo) in their Public Relations Department (Radio to us). Dallas is the new secretary of the State Dairy and Iowa Holstein Breeders' Associations. He was formerly one of Jerry Lineweaver's boys at Albia and, since his return from service has been acting as club agent in Black Hawk County.

Claude Wylam got a big surprise on the judging contest—he'd won first the past two years and hoped to do the trick again, but son Duane had a different idea, Claude was way down the line on his individual score.

* * *

Another fair booster who was pleased with the fine showing of cattle and the large crowd of Holstein breeders was Rex Conn, the genial Farm Editor of the Cedar Rapids Gazette. The picnic committee assumed all the credit for the fine luncheon—that was Hal Dane, George Slater, Forest Stewart and Doc Pirie. As usual it was the ladies who put it over . . . and what a feed.

* * *

A handsome desk set was presented to Floyd Johnston by the State Dairy breed Associations as a token of their appreciation for his work on this show and as head of the I. S. C. Dairy Extension.

* * *

When the classes came up for competitive judging, Dick Offringa would announce the odds on the correct placing—the figures he said were given him by W. F. Poorman, Des Moines breeder, and president of the Polk-Dallas Association.

* * *

A thorough treatment of the grounds and of the surrounding community with DDT was responsible for almost complete fly control—hardly a tail switched during the placing of any of the classes.

* * *

When the county groups were lined up, Ernie Wright remarked that he had seen state herd groups at Waterloo that were not a great deal better quality.

The Holstein breeders were highly pleased over the announcement that Floyd Arnold was to return to the college on September 1st to take over as head of Dairy Extension.

* * *

About the only argument offered against the plan of holding all of the district shows on the same day was the inability of any breeders to see more than one show—possibly that was partly responsible for the large crowd at the state show.

* * *

Chet Bullis, manager for Weaver Witwer, Marion, and chairman of the State Show committee, was the efficient superintendent of Holsteins. It was at Witwer's farm that the judging school had been held previous to the Iowa district show—Chet says he and the "little woman" fed over 80 people there that noon.

* * *

Although udders played the usual important part in the placings at this show, it was essentially a "feet and leg" day and many of the ring side favorites fell by the way side on this point alone.

MISSOURI F. AND H. WEEK

The annual Farm and Home Week at the University of Missouri will be held on October 28, 29, and 30, according to Dean E. A. Trowbridge of the College of Agriculture.

CIPHER OMITTED

Our attention is called to the fact that in the Merle Campbell story on Page 52 of the August 16 issue, a cipher has been dropped. The Western State Hospital herd actually numbers 150 milking cows.

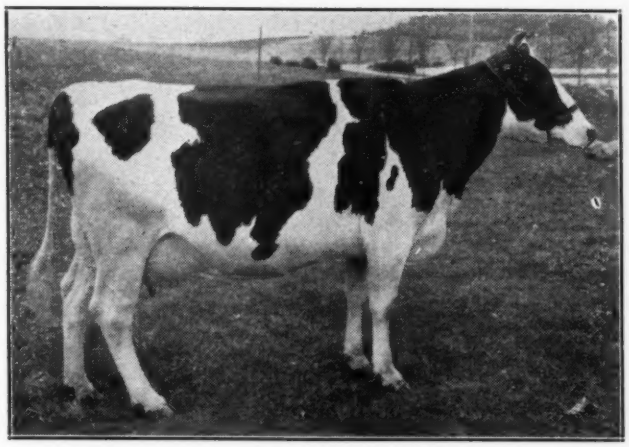

BROWNS MISTRESS CORRINE
2645677

HATS OFF TO CORRINE!

A daughter of Montvic Rag Apple Master, out of Pride Posch Margaret, she has completed a record at 2y 7m with 675.3 lbs. fat from 18891 lbs. milk with a 3.6% test, 3X milking, 305 days. This was the nation's highest record in 1946 for Senior 2-year-olds in the ten-months division of Advanced Registry.

In addition Corrine has the following show record for 1946:

1st prize 3-yr.-old, McLeod County Fair
1st prize 3-yr.-old, Steele County Fair
2nd prize 3-yr.-old, Wisconsin State Fair
3rd prize 3-yr.-old, Dairy Cattle Congress
1st prize 3-yr.-old in milk, Royal Winter Fair
1st prize best uddered cow, Steele County Fair
1st prize best uddered cow, Dairy Cattle Congress
Reserve All-American 3-yr.-old.

Corrine is bred to Franlo Montvic General Chip, a "Chip" son out of Montvic Chieftain Tensen B, due in October.

Her son, Browns Markmaster Posch by Glenafton Rag Apple Masterstroke, was purchased jointly last year by Ernest Reed & Sons of Lyons, Kansas, and St. Joseph's Home Farms of Abilene, Kansas.

F. W. GRISWOLD
Owner

FRANLO FARMS
HOPKINS MINN.

HENRY BARTEL
Supt.

Index of Advertisers - - -

A

Agricultural Selling 92
Albrecht Brothers 46
American Agricultural Chemical So. 11
Anchor Serum Co. (Mastitis) 66
Anchor Serum Co. (Penicillin) 93

B

Backus Brothers 94
Baird & Darcey 47 97
Barker, H. C. 97
Barron Fall Sale 67
Bell Jr., John A. 10
Bettenhausen Dispersal 41, 42, 43
Blossom Hill Farms 84
Bowers & Stone 65
Bo-Cann Farms 13
Box 446 92
Breeders' Directory 95
Broad Rock Farm 53
Burton, E. Bliss Dispersal 77
Butterfly Farms 100
Burton, S. F. Sale 52

C

California State Sale 56
Carnation Milk Farms 18
Clyde Hill Farms 59
Clyman Farms 45
Colorado Group 86
Conklin, Henry 80
Cornucopia Triangle 66
Cowphilosophy 92
Cranson & Sons, N. W. 86
Cresthaven Farms 69
Creston Farms 40
Crowe 53
Curtiss Candy Company Farms 6

D

Dairy Cattle Congress 81
Darcey, Francis 44
Daybreak 84
De Laval Separator Company 7
Dongelley 36
Dunloggins of Ohio 12

E

Earlville Sale 64
Eastern New York Sale 62
Eddy, R. E. Dispersal 55
Edenland Sale 50, 51
Elmwood Farms 39
Everly Sale Service 86
Ezell Laboratory 93

F

Farfields Farm & Whirlwind Hill ... 71
Fergusson, J. W. 94
Finster & Eckel 82
Fisher, Lee C. 96
For-Mar Farms 5
Franklin Serum Co. 93
Franlo Farms 35

G

Garden Spot Sale 64
Gilkey Farms 3
Golden Arrow Farms 93
Grahamholm Farms 82
Grand View Farms 79
Green Meadow Farms 38

H

Hales & Hunter Co. 93
Hart, Douglas 94
Hartsbrook Farm 70
Harvey, C. S. 77
Haverly, C. T. 16
Hays Limited Export Dept. 97
Heilranch Holsteins 57
Hickory Creek Farm 8
Holstein-Friesian Ass'n of America .. 9

I

Inter-County Dairy Cattle Ass'n 94
International Livestock Exporters, Ltd. 98

J

Jefferson County Holstein-Friesian Breeders' Ass'n 94

K

Kinne, Earl 94
Knoell, C. J. 74
Knollwood Farm 16
Kolmer, Albert C. 78

L

Laacke Company, R. 93
La Munion, G. A. 94
Langdell, T. R. 94
Lange Farm 46
Lange & Pedersen 81
Larrowe Milling Co. 83
Lehner, Howard N. 82

Mc

McFarland, Ellis 94
McFarland Sales & Pedigree Co. 81
McLaury Brothers 76

M

Mallary Farm 73
Maple View Farm 71
Marlow Holstein Farms 31
Mathieson Alkali Works 62
Maytag Dairy Farms, Inc. 2
Merriewold Dispersal 60
Michigan State Institutions 13
Missouri State Sale 58
Morton Salt Company 85
Mulberger, Henry 44

N

National Pedigree Company 97
New England States Holstein-Friesian Ass'n 70
New York Holstein-Friesian Ass'n .. 74
Nutritional Research Associates 93

O

Olmstead County (Minn.) Sale 79
Oosterhuis Farms 17
Osborn, Leland J. 96
Osborndale Farm 3

P

Pabst Farms, Inc. 4
Pacific International Livestock Exposition 62
Paganok Farm 58
Petersen, A. W. 97
Pfister Auction School 96
Pierlow Dispersal, Jules 68
Piper Brothers 45
Pond Gate Farm 30
Pond, Howard C. 94

R

Ravenglen Farms 33
Rawleigh Farms 82
Rayulmn Farm 92
Rite Way Products 15
Remsberg, J. Homer 5
Robens, W. D., & Son Sale 60
Rondout Cooperative Bull Ass'n, Inc. 75
Russell Manufacturing Company 62

S

Samson & Son, Henry 63
Sanger, Paul 96
Shaw, Harold J. 70
Silvis Farms, Inc. 14
Schubert, R. W. Dispersal 61
Smith, C. B. 96
Sprunger, S. C. 96
St. Joseph's College 94
Strohmeyer & Carpenter, Inc. 96
Stukins & Erickson 69
Sunbeam Corporation 66

T

Thendara-At-Three Rivers Herd 76
Tully, J. L. 62

V

Van Hoven Brothers 64
Vosburgh, Charles 94

W

Washington International Sale 61
Watertown, Wis. Group ... 44, 45, 46, 47
Westlea Farm 72
Wetmore, Fred C. 96
Whirlwind Hill Farm 37, 71
Wickert, Melvin 44
Winger, L. T. 86
Winterthur Farms 99
Wisconsin State Dept. of Public Welfare 17
Wolverine Fall Invitational 54
Wooster Fruit & Dairy Farms 74
Wright, Berlin 74
Wyoming Hereford Ranch 86

Last Minute Flashes

MINNESOTA

Old Chip of Nettie & Aaggie showed the way to his sons again and was Grand Champion male. Rosehill Fayne Wayne was Grand Champion cow. Senior yearling son of Chip was junior champion male for Franlo. Mueller of Lewiston had junior champion heifer.

IOWA

Rehder Bros. took Grand Champion male award on their Transmitter bull, and junior champion female on their senior yearling heifer. Maytag's Olive 2 year old was Grand Champion female. Clyman's senior yearling bull took the junior male award. Maytag's Dictator Get was the winner.

OHIO

Fred Tullis' Farfields Champion was Grand Champion male and Ravenglen's bull calf junior champion. Pabst dominated the female section; the Barbetta 3 year old being Grand Champion and the Regal heifer calf junior champion. The sensational Burke Get was the winner.

THE C. N. E.

Montvic Rag Apple Sovereign was senior and grand champion bull for Dent and Brown and his junior yearling son, Spring Farm Sovereign Supreme, bred and owned by J. M. Fraser, was junior and reserve grand. The grand champion female was a milking four-year-old, A. B. C. Inka May, owned by A. B. C. Farm, Brampton, Ont., and she was a member of both the first prize Get (by Inka Supreme Reflection) and the first prize Progeny. Fraser was Premier Exhibitor, Ontario Dept. of Health Premier Breeder, Durno Innes, judge.

BOLTEN DISPERSAL

This sale on August 30 made an average of $848 with a top of $8,500 for the half interest in the senior herd sire, Newmont Aristocrat.

Full reports next time

DECIMAL POINT TROUBLE

A litle trouble with wandering decimal points crept into our print show last month when the advertisement of the Michigan State Herds was being set. The statement that "Reformatory Cow Makes 1036 lbs. Fat in a Month" of course should have read 103.6 lbs., which is sensational enough as it stands. Another subhead, "Nine over 900 Lbs. at Jackson" should have read 90 lbs., referring as it did to the monthly report in which nine cows from the Jackson Prison Herds were listed as producing 90 to 99.5 lbs. fat for the month.

Ass't Herdsman Wanted

Married man, qualified to take charge when necessary. New modern house.

DONGELLEY

Hopewell Road, Montgomery, Ohio

Consigned to Earlville Oct. 1st - 2nd

An outstanding son of "Prince" from a great dam.

— His Sire —

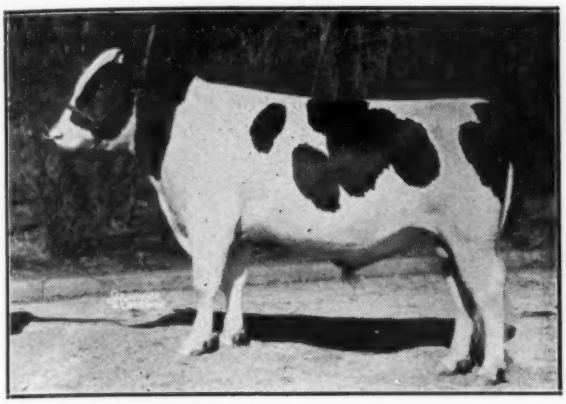

DUNLOGGIN LOCHINVAR PRINCE

Son of Dunloggin Mistress La Princess. Reserve All-American Aged Cow 1946.

365d, 3X — — — — 27478 milk, 3.8%, 1047.7 fat

— His Dam —

SENATOR BESSIE NAN, 2d

Fat, 365d 2y — — — — — — — — — — — 619.5

Milk, 3X, 3.8% — — — — — — — — — — — 16261.

Photo in two-year-old form.

From a great transmitting family.

— The Bull Himself —

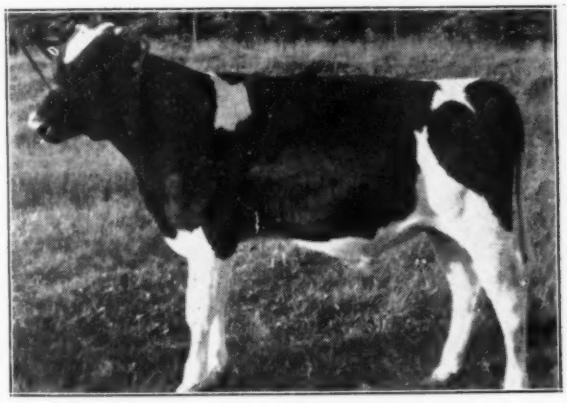

SKOKIE PRINCE AAGGIE

Born January 10, 1947. An outstanding individual and junior yearling show prospect for next year, from a great transmitting and producing female line of high testers and great individuals.

— His Maternal Grand Dam —

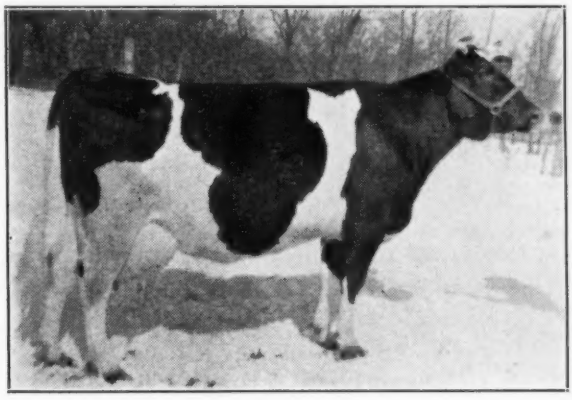

SENATOR BESSIE NAN

Fat, 365d, 3½y — — — — — — — — — — 774.6

Milk, 3X, 3.9% — — — — — — — — — — 19822.8

The greatest individual and producing daughter of King Bessie Senator, from an outstanding King Bessie daughter with 767 lbs., she from a great individual 994-lb. dam.

ARTIFICIAL SERVICES TO "PRINCE" AVAILABLE — $250 FOR LIVING CALF

ELMWOOD FARMS

Lake Forest, Illinois

Announcing the Establishment of

A New Creston Farms Herd

PURCHASES: 30 HEAD IN MICHIGAN SALES

No glamor "girls" — just good type cows that look like milk.

Realizing that the most rapid way to improve breeding is through a herd sire, we immediately started to search. First was an offer, along with a group of other Michigan breeders, for Montvic Rag Apple Chief, our former herd sire extraordinary. After this failed we spread our search into other states and into Canada, going to $18,500 on one sire at public auction.

In the meantime, through the generous cooperation of For-Mar Farms at Flint, Mich., we were using the services of Raymondale Ideal Successor, sire of "Chief" and many other leading sires of the present day.

Then suddenly, early in June, came word from Mr. P. B. Ross, Gowanda, N. Y., owner of "Chief", that he was willing to sell the bull. We jumped at the opportunity and had him home within a few days. Because of an accident several years ago "Chief's" services are confined to artificial use, a circumstance that we are equipped by both means and experience to handle.

"Chief" has been in service here for the past few weeks and his semen is as good as any bull we ever handled. Artificial service will be available. Fees and particulars will be announced in the next issue.

CRESTON FARMS

BUTH BROTHERS **Comstock Park, Michigan**

The WASHINGTON INTERNATIONAL Sale

SATURDAY—OCTOBER 11

75 High Quality Registered Holsteins

Featuring type, production and udders. Early entries include many outstanding animals. Sale will be mostly fresh or springing cows and heifers, with some open heifers and a few outstanding bulls. Consignments already in from leading breeders of Michigan and Ontario.

SAME SALE } **NEW LOCATION** { **PONTIAC, MICHIGAN**

We have made arrangements to hold this sale and future sales at the new 4-H Grounds on State Highway M-24, at the northeast limits of the city of **PONTIAC, MICHIGAN.**
The three new quonset barns there will make much better facilities for both consignors and buyers. We are highly grateful to Co. Agent Karl Bailey and his extension committee for the use of the buildings and grounds.

PHONE OR WIRE IF YOU WISH TO MAKE A LATE ENTRY

By the time you read this we will be nearly through selecting cattle, so it will be necessary to get in touch with us immediately if you have an entry you wish to make.

DON'T FORGET THE DATE — DON'T FORGET THE PLACE — WATCH NEXT ISSUE FOR DETAILS

WM. C. SCHOOF, Manager
Washington, Mich.

MORRIS C. PLACE, Sec'y
Rochester, Mich.

R. W. Schubert Complete Dispersal

TUESDAY — SEPTEMBER 16

55 REGISTERED HOLSTEIN CATTLE

at the farm located 3 miles west of ATHENS, BRADFORD COUNTY, PENNSYLVANIA, just off Route 220, 8 miles south of Waverly.

T.B. ACCREDITED — NEGATIVE TO BANG'S TEST — 26 CALFHOOD VACCINATED

This high producing herd includes—
28 Cows — due in September, October and November
6 Two-year-olds, all due in October
15 Open Yearling Heifers
3 Heifers five months old.

— and —

3 BULLS including the HERD SIRE, bred at Penn State from a 935-lb. fat record dam by an own son of the noted Montvic Rag Apple Marksman.

Many of the high producing and high bred animals in this sale are from dams with 500 lbs. up to over 800 lbs. fat in Cow Testing.

Sale is also featured by many daughters of Penn State Hazel Joab, a son of a 918-lb. fat cow with his 10 nearest dams averaging about 900 lbs. fat, 3.8%, and 24,000 lbs. milk.

COME TO THIS SALE for high producing, ready to freshen or close springers of splendid individuality.

Sale catalogs at the ringside. Owner's ill-health makes this complete dispersal imperative.

Sale starts at 12:30 P. M., held in large tent.

R. AUSTIN BACKUS,
Sales Manager & Auctioneer,
Mexico, N. Y.

R. W. SCHUBERT, Owner,
Athens, Pa.

MAKES ANY BULL SAFE

Combined Halter and Controller keeps bulls from charging. Stops fence jumpers. Turn any bull out with safety — save feed, labor, equipment. Money-back guarantee. Don't gamble with death—no bull can be trusted!
See your dealer, or write
RUSSELL MFG. COMPANY
Dept. 38 Platteville, Wisconsin
Free Booklet

THE TRADITIONAL DAIRY CATTLE SHOW of the Far WEST

OCTOBER 3-11

Over $17,000
PREMIUM MONEY
(Does not include Milking Shorthorns)

Over $90,000
in show wide premiums

37th Annual
PACIFIC INTERNATIONAL LIVESTOCK EXPOSITION
Portland, Oregon

WEST VIRGINIA HOLSTEIN-FRIESIAN ASSOCIATION ANNUAL MEETING

On Tuesday evening, July 29th eighty Holstein breeders and interested people gathered at Jackson's Mill to attend the annual meeting of the West Virginia Holstein-Friesian Association.

President Sam Wood called the meeting to order. Reports from Secretary I. D. Porterfield and Treasurer Dr. H. O. Henderson were read. The past year West Virginia had the largest number of State members in the history of the organization.

The following officers were elected. Bryon Allman, up and coming breeder, was elected President; the three Vice-Presidents—Elmer Hicks, West Alexandria, Pa., W. P. Swackhammer, Mason and Col. H. B. Moore, Lewisburg; Secretary I. D. Porterfield, Morgantown and Treasurer Dr. H. O. Henderson, Morgantown. A three man committee of Trosper Combs, Guy G. Montgomery and Col. H. B. Moore was appointed to pick a State herd to represent West Virginia at the Atlantic Rural Exposition, Richmond, Virginia.

The high light of the meeting was the talk given by Professor S. M. Salisbury Ohio State University. Professor Salisbury's topic was "RESPONSIBILITIES OF A PUREBRED BREEDER." He pointed first of all to the fact that a breeder has to be honest. Then he must maintain correct and accurate records, keep up to date with applications for registry and transfer and see that new breeders receive their papers. Professor Salisbury also stated that a breeder must get all the facts about his herd with testing and classification. Last but not the least part is to help 4-H Club youngsters get started with a good calf.

John L. Morris, National Fieldman, discussed the Holstein activities in West Virginia during the past year and urged breeders to get a State herd to represent West Virginia at the Atlantic Rural Exposition.

Wherever MILK IS HANDLED

LO-BAX
50% CHLORINE

IS NEEDED

Lo-Bax dissolves quickly in hot or cold water — Dependable — Retains full strength — Carries 50% chlorine in active form — Inexpensive to use — Helps give low bacteria counts at low cost. Makes effective dairy rinse solution at a cost of only ⅛ of a cent per gallon. *Write for full details.*

346

THE MATHIESON ALKALI WORKS (INC.)
60 EAST 42nd ST. • NEW YORK 17, N. Y.

PURE MILK ASSOCIATION

In 1946 members of the Pure Milk Association in the Chicago milkshed delivered a total of 1,645,695,396 pounds of milk which was sold by the association for a total value of $65,510,625. The Association membership is comprised of dairymen living in Illinois, Wisconsin, Indiana and Michigan.

"LOCHINVAR GRANDSON"
FOR SALE

Four years old, about 2200 lbs., very active and sure. Sired by Lochinvar 3rd and out of a great Rag Apple and Posch bred cow. His two nearest dams both rated Excellent and each has over 700 lbs. on 2X. Oldest daughter will finish soon with nice record testing about 3.9% and is graded GP with first calf. Write for particulars. Herd accredited and listed.

J. T. TULLY
Peterboro, Ont., Can.

Eastern New York Holstein Club Sale

America's Top County Club Sale—1946

And Better Than Ever This Year!

68 Choice Reg. Holsteins — All Selected Animals — 8 Bulls

Saturday, October 4 — Dutchess County Fairgrounds, Rhinebeck, N. Y.

FULL DETAILS IN "WORLD" & NEXT "NEWS"

Selections being made by this committee (40 head already entered):

Grant Langdon — Oakleigh Jauncey — Roy Wright — Leonard Baird — Frank Elliott — Murray Wigsten

Famous Western N. Y. Herd Dispersal

LUNCH SERVED TUESDAY—SEPTEMBER 23 12:30 P. M.

The noted S. F. BURTON herd selling at his farm, 1 mile southeast of

Clarence, Erie County, New York

on Stage Road. Clarence, N. Y., is located on Route 5, 11 miles east of Buffalo and 22 miles west of Batavia.

50 Registered Holsteins

T.B. Accredited — All negative to Bang's test within 30 days

503-lb. Fat Herd Average — DHIA year just finished on 25 cows with sensational average of 503 lbs. fat, 3.7% test, 13,722 lbs. milk, 2X. Individual records up to 743 lbs. fat, 2X. All animals sired by proven or partially proven sires.

24 artificially bred and checked pregnant to bulls of the Central Artificial Association, including 3 to **Sir Bess Ormsby Fobes Dean,** 2 to **Fairview Montvic Chieftain 12th,** 4 to **Milkdale Aristocrat Rag Apple.** This herd includes several outstanding 500-lb. fat cow families and is the result of using 5 high caliber proven sires.

THIS HIGHLY PROVEN BULL SELLS with 23 of his daughters—

Genodale Ormsby Johnny—Born Jan. 15, 1941. His preliminary DHIA proof as prepared by the Dept. of Animal Husbandry at Cornell, based on 305 days, 2X, is . . . . .

		Increase	
8 daughters average	16,226 lbs. Milk	3.7%	593 lbs. Fat
8 dams average	16,219 lbs. Milk	3.4%	548 lbs. Fat
	7 lbs. Milk	.3%	45 lbs. Fat

This ranks as one of the 5 or 6 highest DHIA proofs in the United States!

GENODALE ORMSBY JOHNNY combines the 2 highest branches of Adrian Personius' Carlotta family. He is a double grandson of the Gold Medal, "Excellent" sire. Winterthur Posch Ormsby Neptune from a high producing daughter of Royal Fayne Flora with records up to 921 fat as a 4-yr.-old, 27,012 milk, and a lifetime production in 7 lactations of 134,507 lbs. milk and 4581 lbs. fat. He has equally improved the type on his daughters. The experts say an increase of 2 or 3 points. He is selling right in every way and should appeal to anyone who wants a top proven sire. He will score "Very Good" for type.

ARTIFICIAL BREEDING ASSOCIATIONS: Please take notice! Here is the bull you are looking for and the kind you seldom have a chance to buy in a public sale at your own price!

Daughters of these sires also sell!

6 Daughters of DAD BOAST COLANTHA ORMSBY, his proof—111 lbs. fat increase and 3237 lbs. milk on 12 pairs.

5 Daughters of JOH DAD HERO KING, sire of high producing daughters.
ALSO daughters of Clover Heights Segis Veeman, Norman of Pleasant Valley, Clover Heights King Veeman 3rd, Clove Valley Great Ruth 1940.

High Producing Cows Include

CEDAR VIEW BOAST BONHEUR
5y 365d 2X 743F 19,592M
4y 315d 654F 16,930M
Best day's milk—97 lbs.
A daughter of Dad Boast Colantha Ormsby. A member of one of the largest and best families in this sale.

DAD BOAST EVELYN VEEMAN
4y 344d 561F 13,860M 4.13%

HERO BOAST VEEMAN
2y 365d 546F 14,461M
Daughter of Joh Dad Hero King from "Evelyn" dam mentioned above.

CEDAR VIEW SEGIS VEEMAN
6y 345d 631F 16,500M 3.82%
3 other records from 531 fat to 581 fat. Fresh with heifer calf.

CEDAR VIEW BOAST PRILLY
3y 362d 578F 15,930M
Daughter of Dad Boast Colantha Ormsby. 2 daughters selling.

CEDAR VIEW BOAST TEHEE
6y 305d 540F 15,170M
Daughter of Dad Boast Colantha Ormsby. 2 daughters and granddaughter selling.

THIS IS AN ABSOLUTE DISPERSAL, including

25 Milking Cows — 11 Bred and Open Heifers — 7 Heifer Calves — 4 Bulls

Owner is retiring and every animal sells without reservation.

R. AUSTIN BACKUS
Sales Mgr. and Auctioneer
Mexico, New York

S. F. BURTON
Owner
Clarence, New York

BIG INSHIPMENTS OF DAIRY COWS IN NORTHEAST

Here's a statement from figures prepared by B. H. Bennett, Division of Dairy Statistics in BAE, with help from associates and the State-Federal agricultural statisticians:

Inbound dairy cattle coming into 11 Northeastern States as far south as Virginia in 1946 numbered 147 thousand head, while about 56 thousand head were shipped outbound for dairy and breeding purposes. This meant a net inshipment of about 91 thousand head, or the largest number in any year of record back through 1940.

Massachusetts with over 27,000 net inshipments of cattle and New Jersey with over 25,000 net inbound cattle, were at the top, while Vermont sent out the most dairy cows, about 18,800 head. The originating places from whence these imported dairy cows came were also tabulated. Last year Canada furnished 48.6 percent, the North Eastern States themselves supplied 30.2 percent, Wisconsin, Ohio and Michigan together making up 17 percent.

Europe was the chief destination of dairy cattle outbound from New York and Pennsylvania, all other states showing a more regional outlet. Wisconsin was the source of most imported cattle for New Jersey and Pennsylvania.

Culling rates indicated a cattle turnover in 1946 of 950,000 head of 19 percent of all cattle in the Northeastern States. Areas contributing to big city markets had the largest turnover.

HOUSEHOLDER OFF TO COLOMBIA

A telephone call from Glen M. Householder, August 25 brought the news that he was leaving that day for Bogota, Colombia, to judge their national Holstein show. Paul Stewart was originally scheduled for this assignment, but at the last minute he was not able to go and Glen is pinch hitting for him, even though it is necessary for him to cancel several engagements in this country prior to his return about September 10. It was impossible to make a different substitution for Mr. Stewart as there was not time remaining to go through the routine of securing a passport. Mr. Householder already holds a passport, which required only a simple visa before taking off.

FIRE AT WINTERTHUR FARMS

We are sorry to learn that the large calf barn at Winterthur Farms, Winterthur, Delaware, was recently consumed by fire. We understand there were no casualties.

Cornucopia Triangle

ZELDENRUST BURTON
CORNUCOPIA
National Champion Senior 2-yr.-old on Herd Test.
2½y-290d-2X 16611 M. 4.5% 746.6 F.

The Heifer with "IT"

PRODUCTION — TEST — TYPE
All Combined in One Beautiful Package of a Lot of Dairy Temperament

Buy baby bulls sired by the same great transmitting bull as the cow above and out of high record cows with good type. Buy them young and save the price of a cow. Who knows — you may save the price of a herd of cows. Don't wait until they are developed and then wonder why the price is so high.
Will furnish complete information at your request.

C. B. Lair
LAIRMONT FARM
Circleville, Ohio

Harold Montgomery
OAKTON FARM
Johnstown, Ohio

Pete Bowman, Mgr.
GASLIGHT FARM
Lancaster, Ohio

MASTITIS IS BEING CURED

● We handle all latest effective treatments including **Penicillin** and new *"Sulfo"* drugs. Write today for particulars.

ANCHOR SERUM CO. (of Indiana)
INDIANAPOLIS, INDIANA

Clipped Cattle Bring More Money
use
STEWART CLIPMASTER

NEW
More Powerful Motor . . . 25% greater speed

CLIPS Cows, Horses Mules, Dogs Hogs

Clipping is a necessary step in fitting cattle for show and sale. Improves their appearance and makes them stand out. You'll find that clipped cattle bring more money. The increased price of one animal often pays for the machine.

Until you've used Clipmaster, you've no idea how fast, easy, and simple this important job can be. Powerful air-cooled motor inside the Easy-grip handle. Where electricity is not available use Stewart 1A hand-powered machine.

Stewart clipping equipment is available at all good hardware and implement dealers

SUNBEAM CORPORATION
(*formerly* Chicago Flexible Shaft Company)
5600 W. Roosevelt Rd., Dept. H, Chicago 50, Ill.

The BARRON Fall Sale

on

Monday—October 20

at

SALES PAVILION — BARRON, WISCONSIN

will again offer

60 HEAD

of

The Northwest's Finest Registered Holsteins

Our Sale this year will have some of the GREATEST cattle ever offered to the Holstein public — bred for type and production from HIGH PRODUCING cow families.

Many of our good breeders have offered their "Tops" to represent their herds which have been built up through a continuous testing and weeding program. **Watch the following issue of the WORLD for complete details.**

Any breeder wishing to take part in this Sale, should contact any of the following members of the Sale Committee at once.

Harry C. Dix, Menomonie, Wis.
Glen Krahenbuhl, Barron, Wis.
Freeman L. Hanson, Chetek, Wis.
Bernard Kuhn, New Richmond, Wis.
I. H. Lichtenwalner, Barron, Wis.
John D. Wuethrich, Greenwood

Robert W. Koepp, Mgr., Rice Lake, Wis.

Remember

THE BARRON FALL SALE

For Selected Foundation Seed Stock

Last Call—Lest You Forget

Come to the

JULES PIERLOW DISPERSAL

At the Farm — St. Louis, Missouri

Location: Half Mile West of Lindberg Highway (Route 66) on Lackland Road

Tuesday — Sept. 16

Starting at 12 Noon

81 Registered Holsteins

T. B. ACCREDITED — CLEAN TEST FOR BANG'S — CALFHOOD VACCINATED SINCE 1945
A Health Certificate with Every Animal

SELLING — With 10 Daughters, 3 Sons

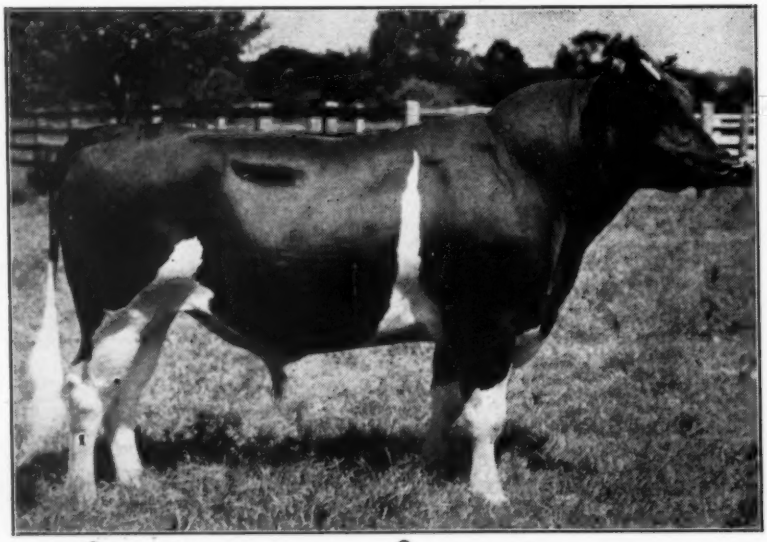

CRESTON RAG APPLE ROCKY — Born Nov. 3, 1944
Son of Montvic Rag Apple Chief (Gold Medal Sire) from Stony Ridge Nellie, with 674 lbs fat on 3X and three 2X records, from 575 to 596 lbs fat. His 715-lb, 3.8%, 3X 2-yr-old full sister sells with him, as well as 10 daughters, 3 sons and many great cows and heifers bred to him.

Also Selling CRESTON RAG APPLE TWENTY GRAND, son of Twenty Grand from a 585-lb., 4.2% 3X senior 2-yr-old daughter of Chief, the junior sire in the Pierlow herd. Many bred to him.

The Herd Includes

Six Daughters and a Son of
MONTVIC RAG APPLE CHIEF
also
14 Granddaughters, 6 Grandsons

Other sires represented in this sale include Man-O-War 69th, Colony Aaggie Wayne Sir Heilo, B T Matador Gerben, Dean Colantha Ormsby Concentrate, Marksman Lucky Design, Clyde Hill Ormsby Fobes Sadie, Missouriana Triune Chief, Montvic Chieftain 10th, Posch Ormsby Fobes 37th, Acme Inka Rue Bess and other animals popular in the breed.

See Aug. 16 World for Details and Pictures

Sale Headquarters
PARK PLAZA HOTEL, St., Louis
Rooms also available at Hotels Chase, Forest Park and King's-Way.

DON'T MISS THIS COMPLETE DISPERSAL

Distance Should be no Barrier for a Sale of This High Calibre
MAIL OR WIRE BIDS MAY BE SENT TO THE SALE MANAGER

Glenn G. Davis, Sale Manager, Columbia, Mo.

Auctioneers: C. B. SMITH, J. E. MACK, H. W. WALKER — Announcements: C. S. RHODE

CRESTON GRAND MASTER is Mated To Her

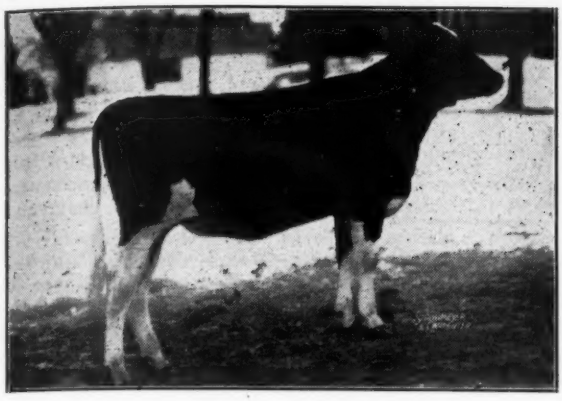

CRESTON PIETJE BURKE
"Twenty Grand" daughter born April 1, 1946, and purchased by us in the Buth Dispersal. She is a "Chief-Pietje B-Burke" cross.

AN INTERESTING CROSS WITH WONDERFUL POSSIBILITIES

This heifer at the left is

CRESTON PIETJE BURKE

a daughter of Creston Twenty Grand out of Pabst Burke Pietertje Queen, 583-lb. daughter of Wisconsin Admiral Burke Lad, next dam an intense "Sir Piet" Ormsby with 803 lbs. fat. Note that she is a paternal sister to "Grand Master", who is by "Twenty Grand" and out of Dunloggin Mistress Queen. What an interesting calf this should be!

ARTIFICIAL SERVICE AVAILABLE TO "GRAND MASTER"
$250 — Living Calf Guaranteed

Cresthaven Farms

DR. P. E. PIFER, Owner — Kenosha, Wis. FAY CAREY, Manager

Our Senior Herd Sire
PABST BURKE GOVERNOR CRUSADER No. 872782

An Own Son of
WISCONSIN ADMIRAL BURKE LAD
Gold Medal Proven Sire

His dam has 774.8 lbs. fat with 4.3% test and is still a valued member of the Pabst herd.

He was Born April 16, 1943
Classified Very Good
Excellent on Body Capacity

We are Forced to Sell This Sire

On account of our small-sized herd, we cannot use him longer. His first daughters in our herd will freshen in September. They will be tested and as they are from tested dams, he will be a proven sire.

PABST BURKE GOVERNOR CRUSADER 872782
A Large and Beautiful Animal

ALSO FOR SALE — Two November sons of the above sire, as well as some younger ones, all from classified dams with records. Two grandsons of Abegweit Leatherneck, son of the world's champion Abegweit Milady, for sale.

OUR ENTIRE HERD RECENTLY CLASSIFIED WITH A SCORE OF 81.8
If Interested, Wire or Write for Price and Pedigree

TWIN CREEK FARM — La Crescent, Minn.

STUKINS & ERICKSON,
Owners

Address Correspondence to L. C. STUKINS
2141 State St., LaCrosse, Wis.

Attention New Englanders! Holstein activities in New England have increased at a greater rate than in any other section of the U.S.A., according to the Activity Index issued by the Brattleboro office.
You can participate in these activities by sending in three dollars for membership. This three dollars entitles you to:

1. A year's subscription to the **Holstein-Friesian World.**
2. A year's subscription to the **New England Holstein Bulletin.**
3. A saving of fifty cents on every transfer fee, provided you are also a member of the national Association.
4. An opportunity to participate in the worthwhile program of the Association for the promotion of the Holstein industry in New England

Write today for information—

NEW ENGLAND STATES HOLSTEIN-FRIESIAN ASSOCIATION
360 Worthington Street
Springfield 3, Massachusetts

Several Nice Type Bulls

Sired by

WISCONSIN BONNY ADMIRAL ORMSBY
No. 773537 "V. G."

Our Very Good type herd sire, with four near crosses to Admiral Ormsby Fobes.

He is siring nice type and good production. His first two daughters average—

3y-2X — — — 12418 Milk 3.8% 469 Fat

His sons are from good type, good uddered, high testing cows.

OUR HERD WILL AVERAGE OVER 4% THIS YEAR

HARTSBROOK FARM

E. P. & O. C. WEST, **Hadley, Mass.**

Herd Classification Score
85.1
On 58 Head

7 EXCELLENT — 22 VERY GOOD — 25 GOOD PLUS — 4 GOOD

We would like to correspond with any other owner of a herd with over 50 classified animals scoring over 85 points.

Our 19th consecutive year of Herd Test was completed last month and while we have not yet had the official figures from Brattleboro, we expect they will show a 19-year average in excess of 470 lbs. fat to set a new high for 19-year herds.

SHAW'S RIDGE FARM

HAROLD J. SHAW, Owner **Sanford, Maine**

OMOT IS DEAD

Word has come from Whirlwind Hill Farm that OMOT (Osborndale Morris Ormsby Tovarich), their "Excellent" Gold Medal Proven Sire is dead. OMOT was recently operated on for hardware, and several pieces of wire and a nail were removed. He appeared to be recovering nicely, but suffered a relapse. Treatment with penicillin—up to 6,000,000 units per day— seemed to help him, until he took a turn for the worse and died on August 1st.

OMOT came to Wallingford from Osborndale early in 1941, and was selected primarily because of the remarkable transmitting ability demonstrated by all four lines in his pedigree. His sire, the "Excellent" Gold Medal Proven TOVARICH is a son of the renowned Sir Bess Ormsby May (50 high record daughters; two Gold Medal sons and four Gold Medal Grandsons.) TOVARICH'S dam (926 lbs. fat, 4%) is a daughter of Oakhurst Colantha Abbekerk herself by Johanna Rag Apple Pabst.

OMOT'S dam, Osborndale Hildegarde Ormsby, (27 months, 3X, 728.8 lbs fat, 3.8%) is one of the four daughters of "Old Hilda" (she with 1,084 lbs. fat, 4.1%) all with from 714 to 921 lbs. fat on 3X. "Old Hilda" is also the dam of the well proven sons "Spitfire" and "Sir Hubert". Hildegarde's transmitting powers are demonstrated by her Gold Medal proven Son, OMOT, and by her only daughter, who led the Honor List at 4½ years with 877 lbs. fat 4% on 3X. Since every one of OMOT'S near ancestors has outstanding progeny, his own transmitting ability was no accident.

OMOT leaves over thirty daughters at Whirlwind Hill. Many of their best cows are in calf to him including several of his own daughters. Two inbred daughters have already arrived, and others are hoped for. Since OMOT'S artificial services were in active demand, a number of young daughters are growing up in other New England herds, or will be born soon. Among these herds are those of H. L. Green, Newton, Conn., Alfred Dicks, Cheshire, Conn., Charles Stroh, Suffield, Conn., and A. J. Rosenstein, New Marlboro, Mass.

The type of OMOT'S daughters run consistently high as a group, with 34 so far classified as follows: 9 very good, 21 good plus, 3 good, and only 1 fair. 31 of them were classified with first calf. The official type analysis shows them to

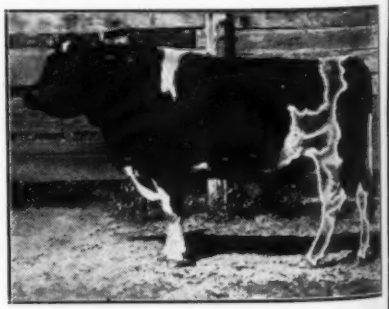

OMOT (Excellent—G. M.)
Just died at Whirlwind Hill Farm, Wallingford, Conn.

be unusually outstanding in body capacity, rear udders and dairy character. As Wisconsin Fieldman Charles Brace reported in the WORLD after his recent tour of Eastern herds, "The OMOT bull has sired some very fine daughters, many of them similar in appearance to our Wisconsin Ormsbys".

The production of the OMOT daughters has been equally outstanding. Since all cows at Whirlwind Hill are on test every year (all in HIR and DHIA, with about 16 on AR too), their records can be seen in the Green Book. Ten OMOT daughters made the Honor List last year as first calf heifers. Others of the next list are already qualifying with several making well over 700 lbs. fat with second and third calf. The eldest one has 50,000 lbs. milk in her first three lactations.

OMOT'S DHIA index, compiled by the University of Connecticut is especially remarkable. The most recent comparison reads as follows:

16 daus.	21 records	13,625	M 488.2	F 3.6%
16 dams	51 records	12,616	M 442.1	F 3.7%
Index,	2X 305d	14,650	M 534.3	F 3.7%

All 51 of the Dam's records were made one of the daughters records were made in the same barn, under the same conditions. The unusual nature of this index is indicated by the fact that none of the 1,556 bulls listed in Vol. 15 of the Red Book (HIR figures) has a higher index, provided that the production level of the dams is equally high, and there are 16 or more pairs. If the A R figures had been used, the comparison would be even more favorable; for example, all A R records completed on OMOT daughters up 1947 averaged 3.78% test.

OMOT wil be greatly missed at Whirlwind Hill, even though his sire TOVA-RICH, still continues in active service in his eleventh year. These bulls are the only sire and son in Holstein history to be both "Excellent" for their own type, and Gold Medal Proven Sires because of the combined type and production of their daughters. Though future visitors will miss the unique experience of seeing two so honored bulls in adjacent pens, the influence of OMOT will long continue dominant in the Whirlwind Hill breeding program.

DELAWARE HOLSTEIN FIELD DAY

Eighty Holstein breeders and friends of the Black and White from Delaware, Maryland, New Jersey and Ohio gathered on August 15th at Tull Brothers, Seaford, Delaware for a field day. Tull Brothers and their organization left nothing undone for such an event.

Mr. Howard Pierce, herdsman, had the cows in excellent shape. The cows were grouped in the barn according to sires, each animal had a name card with sire and dam and records listed below. Anyone could inspect the herd and understand what was being accomplished here

Mr. Tull explained the breeding program, pointing out the daughters of Oostie Superior, Wimbledon Emperor Happy, Wimbledon Inka Emperor, Carnation Emperor and daughters of his bull purchased this winter by a son of Governor of Carnation. Mr. Tull won the Progressive Breeders' Award this past year for what he has accomplished in the breeding line.

A judging contest and weight guessing contest was held before lunch. One half of a new barn made an ideal place for the contest as it was cool and provided ample room. Mr. P. F. Friedel won the contest for placing the two rings of cows. Second was awarded to P. F. Friedel, Jr. —third to S. F. Benson and fourth to James E. Blair. In the weight guessing contest, Mrs. Edna Davidson won first, James E. Blair second and Lloyd Davidson third. Prizes were donated by The Holstein-Friesian Association of America and University of Delaware.

Mrs. Tull had every detail worked out for serving a wonderful picnic lunch. By passing from one end of the porch to the other, visitors had an opportunity to wash, register for a door prize and gather an enormous plate of wonderful food. The Tulls provided door prizes of feed scales and hundred pound bags of feed for those Holstein cows.

The soil feeds us, clothes us, and supplies jobs to at least 60 per cent of our people.

TOP OF THE BURKES

PABST SIGNAL
Son of the Gold Medal Proven Sire
WISCONSIN ADMIRAL BURKE LAD

Think of it! 126 sisters and brothers have an official type score of 85.5 points. Of them, 15 are "Excellent" and 42 are "Very Good".

Farfields Farm — Whirlwind Hill Farm

MONROE, MICH. **WALLINGFORD, CONN.**

A Proved Herd From Proved Sires

ROYAL BESS BURKE (V.G.)
Already
A Silver Medal Type Sire
14 Daughters Score 82.7

As his oldest daughters approach maturity, we are much impressed with their rugged constitutions, great capacity and strong, well-shaped udders.

HIS SONS ARE ALL SOLD
But
More Are Coming
ASK US ABOUT THEM

MAPLE VIEW FARMS

F. J. NUTTER **Corinna, Maine**

PROF. J. H. FRANDSEN RETIRES

After forty- five years of service to the dairy industry as teacher, administrator, lecturer and writer, Professor J. H. Frandsen retired from active service at the end of the recent acedemic year and was given the honorary title of Emeritus Head of the Department of Dairy Industry, University of Massachusetts, by the Trustees at their meeting June 8th.

In 1926 Professor Frandsen came to the Massachusetts Agricultural College as Head of the Animal and Dairy Husbandry Departments, a position he held for some years before becoming Head of the Dairy Industry Department. By means of his striking food value exhibits, radio talks, press articles, and circulars on the food value of milk products, he is generally credited with being one of the nation's foremost leaders who helped to lay the groundwork for the now greatly increased per capita consumption of dairy products.

Professor Frandsen graduated from Iowa State College in 1902 and began his career as an assistant in agricultural chemistry at that institution. After receiving his Master's degree in 1904 he went to Portland, Oregon to serve three years as dairy chemist with the Hazelwood Creamery Company. Following this he was for four years Head of the Department of Dairy Husbandry at the University of Idaho, and for the next ten years he held the same position at the University of Nebraska. During that time one of the notable university herds was developed, and Professor Frandsen had the privilege of planning and seeing completed what at that time was an outstanding dairy industry building, which is still one of the best in the country. For three years he served as Dairy Editor and Counsellor of the Capper Farm Press. He was co-author of the first textbook on the Manufacture of Ice Cream and Ices.

As early as 1907, before the days of well organized extension service, he saw in the railroads an effective tool for improving dairy conditons and succeeded in interesting railroad officials in putting on dairy demonstraton trains in Idaho and Nebraska.

During the first World War he was chairman of the Nebraska Dairy Food Commission and in 1924 was appointed a member of the American Farm Bureau's Committee of twelve to develop orderly and more profitable marketing of dairy products. In 1923 he was a vice-president of the World's Dairy Congress meeting in Washington, D. C., and in 1931 was a delegate from Massachusetts to the meeting held in Copenhagen, Denmark. In 1935 he helped to organize the Association of New England Milk Dealers, and was honor guest at the annual meeting last March.

His numerous bulletins, circulars, and articles for the dairy press, beginning with "Better Dairy Methods" published by the University of Idaho, to "Buy More of These Food Items From Your Milkman" published here this year, cover nearly all phases of the dairy industry.

Perhaps his most outstanding accomplishment and the one which in the long run has influenced the Industry to the greatest extent was his activity in founding the Journal of Dairy Science and his work as first Editor of the publication from 1916 to 1928.

Professor and Mrs. Frandsen plan to continue their residence in Amherst.

WESTLEA FARM

BRIDGEWATER MASSACHUSETTS

Home of

MONTVIC RAG APPLE NOBLEMAN

Somebody's Opportunity

A son of Montvic Rag Apple Nobleman out of an Osborndale cow with a record at 2 yrs., 4 mos on 3X in 365 days of 13,936 M., 3.8% 527.7 fat. Now 8 months along in her second lactation, she already has DHI credits of 13,878 milk, 501.1 fat.

About equally marked, black and white, born Nov. 6, 1946, he will be ready for service this fall.

Here is a Herd Sire Opportunity for Someone

HERD CERTIFIED AND ACCREDITED

Westlea Farm

Bridgewater, Mass.

BREAKS MAINE STATE RECORD

Fobes Direct Una Togus 1978118 (GP) has just broken the Maine State Record over all ages on 2X with 846 lbs fat from 23,341 lbs. milk in 365 days. She is a daughter of the 1000-lb. sire, Admiral Ormsby Fobes Beechwood, from Direct Una Togus (VG), an Ormsby Direct daughter with a life record of 118,215 lbs. milk, 4,053.1 lbs. fat in 7 lactations and with lactation records up to 829.9 lbs. fat. She was bred and developed by Harold J. Shaw, Sanford, Maine.

The financial position of farmers is decidedly better than it was following World War I. Then, they let war prices induce them to borrow heavily on inflated land. This time they have used the improved income to pay off debt and to build up reserves rather than to add to mortgage debt. This is important because the impossible debt of many farmers was one of the worst features of the farm situation in the 1920's and 1930's.—O. B. Jesness, Agricultural Economist, University of Minnesota.

We Call Her "Gram"

MONTVIC RAG APPLE BONHEUR ABBEKERK (E.)
365d 5y 3X 26262.1 M. 4.0% 1047.0 F.

Montvic Rag Apple Bonheur Abbekerk—"Gram" to us—is the second highest record daughter of Johanna Rag Apple Pabst, and a full sister to the four times All-American cow, Montvic Rag Apple Bonheur. Gram herself was classified Excellent at eleven.

Owned for many years in a herd which did not use related males, Gram has not had many linebred Rag Apple offspring. However, Rag Apple Talisman, her son by Montvic Chieftain Posch, is now a herd sire in J. J. E. McCague's great Glenafton herd. We have a yearling daughter of whom we have great expectations, born after we acquired Gram at the age of twelve.

Her Full Sister

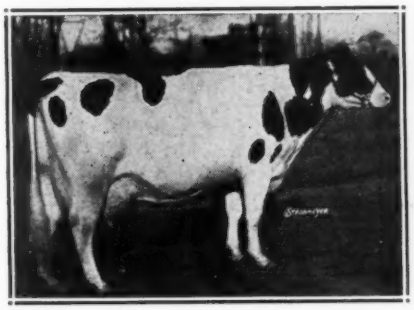

MONTVIC RAG APPLE BONHEUR
(G. M.)
Four times All-American Cow.
365d-6y-3X 21264 M. 4.0% 862.0 F.

Her Son

RAG APPLE TALISMAN
Son of Montvic Rag Apple Bonheur Abbekerk. Now in service in the Glenafton herd.

At nearly fourteen, Gram is not in such flourishing condition as her incredible sister and stablemate, the world's record 3X butterfat producer, Montvic Rag Apple Colantha Abbekerk—old Abbie—but she is still very much alive and—of great importance to us—safe in calf to MALLARY FARM RAG APPLE TRIUMPH, Abbie's youngest son. Her calf will be joyfully welcomed here, combining as it does the inheritance of the two highest record daughters of Johanna Rag Apple Pabst, and his most favorably proved son, Montvic Posch Rag Apple, all within three generations.

MALLARY FARM

Bradford, Vermont

MR. AND MRS. R. DE WITT MALLARY
Owners

FRED M. NICHOLS
Manager

New York

Holstein-Friesian Association

W. D. BROWN, Secretary

203 N. Aurora St., Ithaca, N. Y.

Our "TOVARICH" Son

5 Nearest Dams Av. 1046 F., 3.8%
He succeeds KING BESSIE ORMSBY FAYNE and is getting us some splendid calves from our high record "Fayne" daughters.

Ask About Bulls for Sale

CHAS. J. KNOELL

TONAWANDA, N. Y.

Certified and Accredited

10-yr. Herd Ave.—Mostly 2X
11832 M., 3.6%, 421.8 F.

A Hot Week in the East

By W. L. BAIRD

I left Chicago on the night of August 12, glad to find an air-conditioned car, and in the morning when I arose I thought the weather must have changed, but when I alighted from the train at Rome, N. Y., I found I had come to a hotter climate. None other than Charlie Harden was there to greet me at 1:30 in the afternoon.

We drove direct to Harden Farms where we found Ed Harrison in person riding a hay baler and tying the bales of hay and his son, Ted driving the tractor, and they were putting up hay that any cow would smile at. Both of them black with the heat of the sun and the dust accompanying the hay, still the Harrison smile and distinctiveness was there in both father and son. Mr. Harden said that Ted Harrison is the best tractor man in the county. In a short time, Ed. Harrison turned the hay baler over to another and took us on a tour to see the herd. The two main herd sires none other than Dunloggin Deen Var, son of Lochinvar from Dunloggin Adeen, and Dunloggin King Var, another son of Montvic Lochinvar from Dunloggin Mistress Queen. We looked at the daughters of both of these bulls. And, before the season is over, plans are being made to show at some of the leading shows the offspring of these two bulls and some of the foundation females (and they are foundation females as they were selected by Ed Harrison) anyway, when I saw their show herd, I thought the show season is going to be an interesting affair. One thing that interested me at Harden Farms was the corn crop. Wisconsin and the middle west is suffering severely from a heat wave which is damaging to crops, but it seems that Harden Farms has a corn crop that will make corn no matter what the weather will be. Anyone that talks with Ed Harrison can't help but become a student of Holstein breeding, and it will be very interesting to watch the development of the Harden Farms' herd. There are six farms that comprise the making of Harden Farms, and Mr. Harden takes great joy and pride in the development of the herd and farm.

In the evening, after being served much sweet corn, grown on Harden Farms, picked by Ed Harrison, prepared graciously and served by Mr. Harrison, Mr. Harden took me on a tour of his wire plant where copper wire of all sizes and descriptions is made; his other business being the manufacture of furniture.

The next morning I arrived at Poughkeepsie, N. Y. and was met by Barton Miller whose business is Holstein cattle farming and, incidentally, the Pontiac dealer of Poughkeepsie. I hinted several times about getting a Pontiac car, but I did not drive one away. Mr. Miller is giving service to local people and how long the waiting list is, I do not know; but, he keeps his garage open Saturday afternoons for service when most dealers are closed. Mr. Miller, by the way, is building a very choice herd of Holsteins on his new farm, located a little east of Poughkeepsie just off the New York and Albany main highway, largely on the blood of Dunloggin Woodmaster, and as time goes on, more and more will be heard from this herd.

In the company of Barton Miller (in one of his new Pontiacs) we visited Cashman Farms where we saw the Hilight daughters, the famous Glenafton Laurel Brownie, Dunloggin Mistress Gracious, and many more. We did not have the pleasure of finding anyone at home on Mr. Cashman's farm as it was evening, so we were unfortunate in learning more about the herd.

The next stop was Maple Haven and what a layout that is! P. B. Misner, in his usual manner, accompanied us about the farm, showed us Dunloggin Wonder Var, son of Lochinvar and Dunloggin

LET YOUR FUTURE HERD SIRE BE A Son of

General Rag Apple Posch

Sons out of high producing cow families now available.

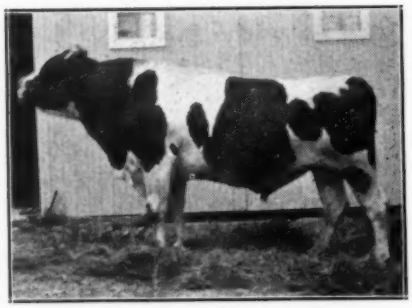

GENERAL RAG APPLE POSCH

Inquire from:

BERLIN WRIGHT - - Kerhonkson, N. Y. - Phone 2702

Artificial Service Available

to

Carnation Imperial "Cavalier"

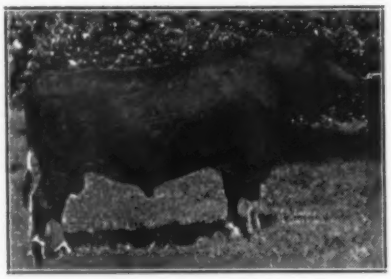

CARNATION IMPERIAL CAVALIER
Classified Excellent. Hon. Mention for All-American 3-yr.-old Bull, '46. Ask us about artificial service to your best cows.

Double grandson of Governor of Carnation. His 1115-lb. fat 3.8% dam, a member of both All-American "gets" by "Governor," is out of a daughter of one of the four famous "Madcap" sisters.
A maternal brother is in service at Curtiss Candy Company Farms. Another is now back for service in the great Carnation herd!

Wooster Fruit & Dairy Farms

UNION HILL, NEW YORK

The

RONDOUT

Cooperative Bull Association

Inc.

Phone: Kerhonkson 3794 **Address: Accord, N. Y.**

Pebble Beach Chloe Chieftain

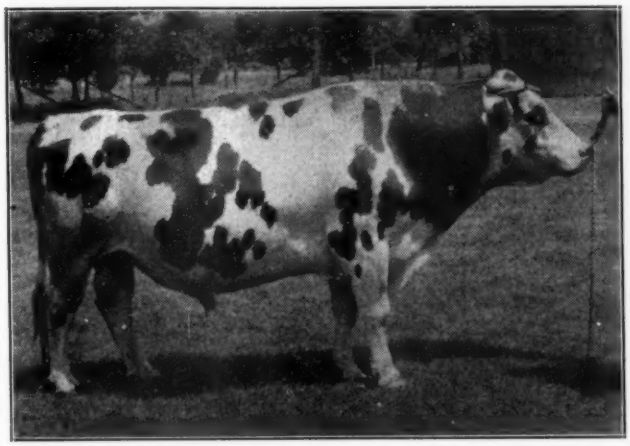

DHIA PROVEN SIRE: Index — 11449 lbs. milk, 4.1%, 456 lbs. fat.
TYPE CLASSIFICATION: Very Good.

Son of MONTVIC CHIEFTAIN 7th—Gold Medal Proven Sire.

Noted for high test. Type: Very Good.

Son of PEBBLE BEACH CHLOE—150,000 life time production.

Noted for high production plus good fertility.
Type Classification: Very Good.

Paternal Brother to PEBBLE BEACH VEDA SECUNDA

National Champion for fat on 3X milking.

Three-quarter Brother to PEBBLE BEACH FANNIE: Good Plus.

13088 lbs. milk, 4.0%, 541 lbs. fat (ME 2X, 305d)

Full brother to PEBBLE BEACH CARRIE: Good Plus.

3 records average: 12088 milk, 3.7%, 446 fat.

ARTIFICIAL SERVICE:

to General Rag Apple Posch—$30.00

to Pebble Beach Chloe Chieftain—$10.00

September Special

8 Close Springers

All due within the next few weeks. Good type, good ages. Cows you will like. All due by River Meadow Sires.

Milk will be **MILK** this fall.

We are heavily stocked and will price this group very reasonably.

Many others to choose from in our herd of over 300 head.

Can offer a nice selection of bagging first calf heifers.

— — —

Here is a Ready-For-Service Bull—

R M F COMMANDO POSCH LOUIS No. 995870
Born Sept. 17, 1946

Now ready for light service. He comes from one of our choicest families. His own dam is a sensational 4% daughter of Springbank Pietje Perfection, and her dam and the next two dams are perhaps three of the nicest type cows we ever owned. Every visitor here admires this **Lucy Family.**

The sire is our junior herd sire, **SPRINGBANK PIETJE COMMANDO,** son of the All-American Claremont Pauline Pietje. His 5 nearest dams have records averaging 959 lbs. fat, 4.02%.

We think he represents quite a value.

Send for his pedigree — or better, come and see the bull and his family.

River Meadow Farms

McLAURY BROS.,

Portlandville, Otsego Co., N. Y.

On Route 28, midway between Oneonta and Cooperstown — Telephone Milford 3140.

Confident Queen, who is the oldest daughter of Mistress Queen; and, are the daughters of Deen of the Pearls ever wonderful! The cattle were all in splendid shape and just watch the "World" for the A. R. Records that are being made this year.

On the morning of the 15th, Barton Miller drove me up to The Hedge where we were met by Oakleigh Jauncey. Here we saw Creston Rag Apple King, son of Montvic Rag Apple Chief from Dunloggin Mistress Queen, and along with him Dunloggin Designs Queen and what a gorgeous 4-year-old she has developed into! It is my feeling that if she had looked as good at the Curtiss Candy Classic in 1946, when The Hedge bought her, as she does today, The Hedge would have had to pay double what they did. My impression of The Hedge is that of being operated in a very business-like manner under the direction of Mr. Jauncey, who gives it his personal supervision and consults on every major move with the owner, Alfred Rose. It was about 11:00 in the forenoon when we were at The Hedge, and the weather was getting warmer and warmer. The cow showed the effects of the heat but were producing well in spite of the heat. Anyone that goes to The Hedge will find a royal welcome.

With the thermometer going higher and Barton Miller at the wheel and Mr. Jauncey in the back seat, we started for Broad Rock Farms at Peace Dale, Rhode Island and stopped at Amcana Farms at East Morris, Connecticut. It was just around noon when we arrived there, and we were fortunate in seeing Bill Baker who was in the midst of supervising the the re-construction of Harold Goldsmith's new barn. This will be some barn when finished! We looked the herd over hastily, and it looks as if Harold Goldsmith is on the right track. What is more, they had quite a few blanketed for some of the shows.

We hoped to stop at Whirlwind Hill Farm owned by James M. Osborn, but the hour was past noon—and I think the thermometer had hit a new high—so, we lunched in Derby and then hurried on to Osborndale, one of the oldest breeding establishments. We were unfortunate in not finding Harry Stevens but were ably guided around the main herd by none other than Hans Jensen, who has them all indexed and catalogued in his head. Blankets, here again, were in evidence forecasting the coming show season. Some of these were offspring of Montvic Lochinvar that without a doubt will be heard more of. We had a short but hurried visit with Mrs. Waldo Kellogg who was very busy with all her many business interests.

It was just about 6 P. M. when we arrived at Broad Rock Farm, and one of the first persons we encountered was Mike Gammino, the host. Incidently, the weather had gotten cooler. Words cannot express the great preparation that had been in progress for months for the field day August sixteenth, and I am going to skip this part of the trip as I saw Maurice Prescott making many notes, mentally and on paper. I will just say August 16 will be a day that is remembered and that Mike Gammino, Jr. knows every animal in the herd and with his interest, the interest of father and that of Hugh Morrill, Broad Rock has a very bright future. I must mention Dunloggin Mistress Ruth who last year produced 863 lbs of fat and over 27,000 lbs. of milk, again fresh in May and for three months has averaged 105 lbs. per day and still milking over 100 lbs. per day. Glen Householder says he sometimes feels she is the greatest daughter of Woodmaster as he has seen her from a calf on, and she has always looked marvelous to him, anyway she is bred almost the same as "La Princess." It makes one feel that Dunloggin Woodmaster was a great sire.

Back in Wisconsin Sunday morning in time for church and was welcomed by the same hot weather of the previous week.

MAKES 818 LBS. AT 9 YEARS

Pebble Beach Nell 1935473, a daughter of Montvic Chieftain 7th in the Butterfly herd of R. Austin and Jay W. Backus, Mexico, N. Y., is just announced as making a 365-day 3X record of 818 lbs. fat from 18,788 lbs. milk, 4.3%, at the age of 9 months. This was her first experience in A R work but she has in past years consistently tested from 4.2 to 4.56% in DHIA.

Willpower . . . the ability to eat only one salted peanut.

TO PENNSYLVANIA BREEDERS

We offer eligible to ship to your State, 15 growthy heifer calves, one year or nearing one year in age; also 3 top heifers bred to freshen with first calf in about two months. They are choice foundation prospects, exceptional type and bred in various popular blood lines, including Winterthur, Thendara, Cornell Pride 16th, Montvic, Rag Apple, Lochinvar, Commander Posch, Pebble Beach, Wimbledon, Dunloggin, Osborndale and Sovereign.

Prices are reasonable and the herd is calfhood vaccinated, certificate A-50.

Yours, truly,
Frank N. Decker,
Of Thendara-at-Three Rivers Herd
404-5 S. A. & K. Building,
Syracuse, N. Y.

P. S.: The get of our junior sire, Winterthur Winner Fobes Ykati (son of Winterthur Select Dad Winner — whose first 8 daughters show increased fat production, as two-year-olds, over the dams) from an 808-lb. f., 4%, 2X daughter of Posch Ormsby Fobes 14th, are now arriving. They are pleasing in type. Males from outstanding daughters of our well-proven senior sire, Winterthur Fobes Great Taurus, who himself is by Fobes 14th, may be selected for your next herd sire.—F. N. D.

Illinois State Fair

(Continued from page 19)

tator Ormsby Oak from a daughter of Senator. She won on size, her nice head, withers and width.

Unfortunately, the Ravenglen aged cow had developed a hard quarter by the time the champions were to be shown and the judge then debated for a time between the 3 and 4 year old cows, placing the purple on the Curtiss four year old, partly on account of the three year old being dry. The four year old, Ormsby Commander Jane, went on to win the best uddered class, with Lucky Day Sarah of Bancroft's fitting in nicely in second place and Ida Abbekerk Rightaway of Smith's in third place.

On dairy herd, Green Meadows placed first with Curtiss second and Bottema third with the top group having the advantage of age, more development, better top lines and the Curtiss group more milky and a little more uniform than the Bottema group.

Showing their 2nd prize 2 year old cow and 5th prize 3-year-old cow, both by Renown, and their third prize junior yearling by Carnation Madcap Supreme, Curtiss Candy won three best females bred by Exhibitor. Newman was in second place with his 4th prize best uddered cow, 4th prize 2 year old and 5th prize Sr. yearling, all by Posch Ormsby Fobes Eden. In Junior Get of Sire, Bancroft won on the Curtiss Candy Renown Chief with their first prize jr. yearling bull, 1st bull calf, and their 5th and 8th prize heifer calves.

Ravenglen's get of King Bessie Senator was a "standout" on uniform body type, flat tops, good legs and size, showing the 2nd prize aged bull, 1st prize 2 year old bull, 2nd prize 4 year old cow and 1st prize 3-year-old cow. Second place went to Curtiss on get of Curtiss Candy Renown on "Chief," the Trailynd cow, and the 6th prize 3-year-old cow and 2nd prize 2 year old cow. This was a close fit to win over Green Meadows four nice daughters in milk of College Graham (a grandson of Governor of Carnation).

Ravenglen won the produce easily on the 1st prize aged cow and the second prize 4 year old cow with Green Meadows in 2nd with their 5th prize aged cow and 5th prize 4-year-old cow, Newman was in third and fourth places.

On bull championships, Judge Atkeson gave the three year bull grand on better legs and better rear end than the 2 year old bull. He stated that the bull calf was a standout for junior champion. His close placing was in the first two aged bulls (or those 3 and over) and, had there been a reserve award at this show, it would have been placed on the 2nd prize aged bull of Ravenglen.

The list of Exhibitors, Illinois State Fair, 1947:

Bancroft Acres, Flint, Mich.	7
C. M. Bottema, Bridgeport, Ind.	14
Cornell Farms, Winfield, Ill.	1
Curtiss Candy Company, Chicago	21
Edwin Fessler, Daw, Ill.	5
Green Meadows Farms, Elsie, Mich.	14
Lester W. Helms, Bellville, Ill.	12
Hickory Creek Farm, West McHenry, Ill.	1
Howard Farm, Rob't B. Howard, Dundee, Ill.	6
Jean Kibler, Jerseyville, Ill.	1
Wm. & John Kibler, Jerseyville, Ill.	2
Eugene Kirkel, Granville, Ill.	2
Harry Markham, St. Charles, Ill.	26
E. R. Meng & Son, Belleville, Ill.	12
Earl M. Moeller, Wheeler, Ill.	8
Mooseheart Farms, Mooseheart, Ill.	9
Phillip W. Myers, Matoon, Ill.	15
Estel Glen Neff, Carthage, Ill.	7
Newman Holstein Farm, Culver, Ind.	10
A. F. Randolph, Canton, Ill.	10
Ravenglen Farm, Antioch, Ill.	8
C. B. Smith, Williamston, Mich.	14
Wiseacres Farm, Batavia, Ill.	1
Wood-Jon Farm, Valparaiso, Ind.	10
Farfield Farms, Monroe, Mich.	1
Donald Plote, Elgin, Ill.	1
Logan Lungren, Antioch, Ill.	1

The Awards:

Judge: F. W. Atkeson, Manhattan, Kans.

BULL CALVES: (19 shown)

1st—Ravenglen Hartog Triune 974479, Ravenglen Farms; 2nd—Moellerson's Homer Bonpas Beauty 980119, Earl Moeller; 3rd—Wiseacres Burke Pride 984066, Wiseacres; 4th—Hartwood Burke Yankee 999925, C. B. Smith; 5th—Ravendale Senator Beauty, E. R. Meng & Sons; 6th—W. Ormsby Ortes Piebe 991115, A. F. Randolph; 7th—Curtiss Candy Bomber Hailmark 984689, Curtiss Candy; 8th—Hickory Creek Renown, Hickory Creek; 9th—Wood-Jon Farms Klaver Admiral, Wood-Jon Farms; 10th—Ravendale Senator Bessie, E. R. Meng & Sons.

JUNIOR YEARLING BULLS (8 shown)

1st—Bancroft Acres Ormsby Night Chief 946873, C. B. Smith; 2nd—Sir Cavalier Black Magic 964972, Estel Glen Neff; 3rd—Howard Home Roamer Chieftain, Mooseheart; 4th—Green Meadow Triune Ormsby 995372, Green Meadows Farm; 5th—Curtiss Candy Dandy Pride 964316, Cur-

Prizetaker Sons for Sale

MONTVIC PATHFINDER PRIZE-TAKER

Our former herd sire, recently sold to Round Oak Farm, one of Virginia's greatest Holstein establishments.

We have for sale a number of young bulls from baby calves up to near service age.

They are sired by "PRIZE-TAKER", one of the best sons of Pathfinder from a 708-lb. 3X 3-yr.-old dam.

The dams are daughters of Montvic Chieftain 6th, the 100% brother to Pathfinder.

Although Prizetaker has been sold, we expect to be building on his blood for many years to come, as we have 32 of his daughters and 36 cows bred to him.

PRICES REASONABLE
Write or Visit Us Soon

BRACKEL FARMS

C. S. HARVEY, Owner — Cincinnatus, New York

Complete Dispersal

SPOTSWOOD HERD of E. BLISS BURTON, Worcester, N. Y., who has been breeding registered Holsteins for 34 years.

MONDAY — SEPTEMBER 15

At owner's farm 3 miles west of WESTFORD, OTSEGO CO., N. Y. On County Road, 4 miles from Westville, Midway between Cooperstown and Worcester. Sale held in big tent at 12:30 P. M., lunch served.

— 45 REGISTERED HOLSTEIN CATTLE —

All milkers fresh and close springers

4 Bred Heifers - - - 10 Heifer Calves

T. B. Accredited, annually blood tested, young stock calfhood vaccinated, eligible to go anywhere.

DAUGHTERS OF - - - AND COWS BRED TO — leading sires in the Central Artificial Assn. including **Inka Supreme Posch, Sir Bess Ormsby Fobes Dean, Staffordshire, Montvic De Kol, Cornell Ormsby Pride, Dunloggin Gypsie Oliver, Milkdale Aristocrat R. A., Dunloggin Marker.**

This is an absolute dispersal!

R. AUSTIN BACKUS
Sales Mgr. and Auctioneer
Mexico., N. Y.

E. BLISS BURTON
Owner
Worcester, N. Y.

tiss Candy; 6th Shadicric Belmont Joe, Joan Kilder, Jerseyville, Ill.; 7th—Zenderhurst Clark Gable Korndyke 985209, C. M. Bottema, Jr.; 8th—Sunnyside Piebe Charlie, Leslie W. Helms.

SENIOR YEARLING BULLS (5 shown)
1st Moellersons Rex Bonpass Monty 958942, Earl H. Moeller; 2nd—Curtiss Candy Dandy George 955443, Curtiss Candy; 3rd—Shadicric Dina Pinky Statesman 965940, Wm. T. & John Kibler; 4th—Cash Mar Prince Dean, C. M. Bottema Jr.; 5th—Sunnyside Matador Dicky, Lester W. Helms.

2-YEAR-OLD BULLS (9 shown)
1st—Ravenglen Senator Connie 913555, Ravenglen Farm; 2nd—W. Artis Ormsby Lill 926452, A. F. Randolph; 3rd—Frejon Aaggie Sensation 932642, Wood-Jon Farms; 4th—Green Meadows Constellation 948562, Green Meadows; 5th—Cash Mar Prince De Kol 942247, C. M. Bottema Jr.; 6th Whitcombcrest Imperial Darkness 925720, Estel Glen Neff; 7th—Unnamed, E. R. Meng & Son; 8th W. Artis De Kol 926636, A. F. Randolph.

BULLS, 3 YEARS & OVER (11 shown)
1st—Farfield Champion 897605, Farfield Farms; 2nd—Ravenglen Senator Ormsby Sir Hark 893193, Ravenglen Farms; 3rd—Sir Montvic Lass 834338, Wm. T. & John Kibler; 4th—Blythefield Segis Ormsby Triune 757403, C. B. Smith; 5th—Oriol Home Bessie Mead 900348, C. M. Bottema Jr.; 6th— Curtiss Candy Renown Chief 906087, Bancroft Acres; 7th—Prince Belwyn Dunloggin Canary 94780, C. M. Bottema Jr.; 8th—King Bessie Senator Fobes Segis 796737, Meng; 9th—Ravenglen Sir Beauty 885939, Moeller.

JUNIOR CHAMPION: Ravenglen Hartog Triune, Ravenglen.

SENIOR and GRAND CHAMPION: On Farfield Champion 897605, Farfield Farms.

AGED COWS (12 shown)
1st—Ravenglen Princess Triune Creator, Ravenglen; 2nd—Ida Abbekerk Rightaway, C. B. Smith; 3rd—Lucky Day Sarah, Bancroft; 4th—Mabel Korndyke Mercedes 521228CHB, Green Meadows; 5th—Ardyne Governess Toitilla 52084CHB Green Meadows; 6th—Marldale Francy Walker 538809C, Bottema; 7th—Carmalita Bonpass Ormsby 2244309; 8th—W. Artis Piebe Valdessa, Randolph; 9th—Canary Ioline Piebe, Meng; 10th—Fobes Inka Ormsby Maid 2511561, Wood-Jon.

4-YEAR-OLD COWS (14 shown)
1st—Ormsby Commander Jane 2378766, Curtiss Candy; 2nd—Ormsby Triune Princess 3rd 2352012, Ravenglen; 3rd—C P Darkness Posch 2582631, Wood-Jon; 4th—Cash Mar Princess Maggie Mooie 2524711, Bottema; 5th—Ardyne Snow Governess 578248CHB, Green Meadows; 6th—Trailynd Princess Pietje 2806874, Curtiss Candy; 7th—Sunnyside Bessie Flood, Helm; 8th—Fessler Ormsby Bessie Susie, Fessler; 9th—Inka Bess Mabel 237977, Hutchings; 10th—Ardyne Tortilla Hartog Governess 578248CHB, Green Meadows.

3-YEAR-OLD COWS (12 shown)
1st—Ravenglen Senatara Triune 2488933 Ravenglen; 2nd—Ravendale Lady Bessie Nig, Meng; 3rd—Twin Star D. K. Dixie Fobes 25155178, Bottema; 4th—Shadicric Behnouline 2488422, Kibler; 5th—Curtiss Candy Renown Dina, Curtiss Candy; 6th—Culver Eden Ormsby Babs 2533735, Newman; 7th—Ardyne Governess Francess 585001CHB, Green Meadows; 8th—Curtiss Candy Renown Tilly 2480696, Curtiss Candy; 9th—Ravendale Canary Bessie Jan, Meng; 10th—Shadicric Montvic Pansy Petunia 2488426, Kibler.

2-YEAR-OLD COWS (12 shown)
1st Elgan Jewel Chieftain Eagle 2562382, C. B. Smith; 2nd—Curtiss Candy Renown Beach 2599176, Curtiss Candy; 3rd—W. Piebe Segis Valdessa 2547933, Randolph; 4th—Culver Eden Paul Etta 2720454, Newman; 5th—Sunnyside Cremota Snow Helms; 6th—Jonester Inez Carnation 2595784, Case; 7th—Bancroft Acres Della Carnation 2580496, C. B. Smith; 8th—Mooseheart D. K. Canary 2543505, Mooseheart; 9th——Moellerson's Belita Ollie Monty 2559759, Moeller.

SENIOR YEARLING HEIFERS (25 shown)
1st—Neeltje Fobes Mechthilde 2653638, Douald Plote; 2nd—Fox Home Violet Birchwood Mooie, Marvin Wirtz; 3rd—Papoose Posch Senator 2694899, Ravenglen; 4th—Sunnyside Illini Helen, Helms; 5th—Maximkuckee Eden Jessie 2747363, Newman; 6th—W. Piebe Mercedes Segis 2690103, Randolph; 7th—Ravendale Femco Royal Queen Bess 2640570, Meng; 8th—W. Piebe Artis Valdessa 2776023, Randolph; 9th—Ravendale Femco Royal Ormsby Faith 2640569, Meng; 10th—Raretime Carnation Minnie 2612189, Clarence Kingman & Sons, Gardner, Ill.

JUNIOR YEARLING HEIFERS: (14 shown)
1st—Elmwood Marcia Burke 2654046, Cornell Farms; 2nd—Mandful Posch Ormsby 2655998, C. B. Smith; 3rd—Curtiss Candy Madcap Beth 2686356, Curtiss Candy; 4th—Culver Eden Ormsby Hettie 2720458, Newman; 5th—W. H. Segis Valdessa Artis, Randolph; 6th—Mooseheart Admiral Agnes Canary 2667828, Mooseheart; 7th — Warford Vickery Beauty Arsley 2800620, Wm. Fink, Grayslake, Ill.; 8th—Pearl Butch Montuir 2814082, Lawrence Crull, Grafton, Ill.; 9th—Fujon Sue Aagie Fobes 2682007, Wood-Jon; 10th—Lego Segis Lilac 264660, Don Wakely.

HEIFER CALVES (36 shown)
1st—Ravenglen Oak Genevieve 2720422, Logan Lungren, Antioch, Ill.; 2nd—Curtiss Candy Bomber Mistress 2752953, Curtiss Candy; 3rd—Molly Posch Ormsby Chief 2796980, Howard Farm; 4th—Cash Mar Oral Mildred, Bottema; 5th Bancroft Acres Renown Chief Winnie 2765470, Bancroft Acres; 6th—Lady Alice Montvic 2814084, Lawrence Crull; 7th—Hi-Mary of Curtiss Candy 2720674, Curtiss Candy; 8th—Bancroft Acres Renown Chief Ormsby 2737624, Bancroft Acres.

DAIRY HERD
1st — Green Meadows; 2nd — Curtiss Candy; 3rd—Bottema; 4th—Meng; 5th—Newman.

BEST Uddered Cows
1st—Commander Ormsby Jane, Curtiss Candy; 2nd—Lucky Day Sarah, Bancroft; 3rd—Ida Abbekerk Rightaway, Smith; 4th—Culver Eden Ormsby Babs, Newman; 5th—Ardyce Snow Governess, Green Meadows; 6th—Ardyce Governess Toitilla, Green Meadows; 7th—C. V. Darkness Posch, Smith; 8th—Curtiss Candy Renown Diana, Curtiss Candy; 9th—Beauty Korndyke Clione, Meng;

Two Daughters of "PETE"

To the Southern Illinois Sale
Sept. 17 at Highland

PAGANOK SIR PRIDE PETE 850281
A bull line bred in the blood of Sir Bess Ormsby Fobes 73d and Sir Bess Ormsby Fobes 61st.

TWO OF HIS DAUGHTERS SELL AT HIGHLAND, SEPT. 17
Out of a Good Cow Family in My Herd

One is a senior yearling from a dam of Sir Inka May and Arthur Puls breeding (Cascader and Sir Bess Ormsby Fobes). This heifer is bred to a line bred Ormsby Sensation 45th bull.

The junior yearling, selling open, is out of the great granddam of the senior yearling. Her dam, Godfreys Marto Ormsby Dolinda 1860515, is a granddaughter of Sir Inka May and made a DHIA record of 14,949 lbs. milk, 3.45%, 515.8 lbs. butterfat in 336 days, calving again within the year. To Oct. 21, 1944, Dolinda had produced in DHIA in 6 years, 72,666 lbs. milk, 2,510.3 lbs. butterfat, 3.44% test. She is still living and would be well over 100,000 lbs. if I had kept on testing. Am looking forward to her next calf.

LOOK FOR THIS GOOD PAIR OF HEIFERS
in the
SOUTHERN ILLINOIS DISTRICT SALE — SEPT. 24
at Highland, Illinois

ALBERT C. KOLMER

Box 2, R. R. 3 **Waterloo, Illinois**

10th—Bancroft Acres Della Carnation, Smith.

THREE BEST FEMALES BRED BY EXHIBITOR

1st—Curtiss Candy; 2nd—Newman; 3rd—Meng; 4th—Helm; 5th—Moeller; 6th—Mooseheart; 7th—Randolph; 8th—Fessler; 9th—Neff.

JUNIOR GET OF SIRE

1st—Bancroft; 2nd—Green Meadows; 3rd—Kibler; 4th—Newman; 5th—Moeller; 6th—Meng; 7th—Mooseheart; 8th—Randolph; 9th—Crull; 10th—Helms.

SENIOR GET OF SIRE

1st—Ravenglen on Get of King Bessie Senator; 2nd—Curtiss Candy on Get of Montvic Renown; 3rd—Green Meadows on Get of College Graham; 4th—Newman on Get of Posch Ormsby Fobes Eden; 5th—Randolph on Get of Whitehurst Artis Lad; 6th—Kibler on Get of Sir Montvic Lass; 7th—Meng on Get of Carnation Imperial Cavalier; 8th—Neff on Get of Mooseheart Admiral De Kol.

PRODUCE OF DAM

1st—Ravenglen, Ormsby Triune Princess; 2nd—Green Meadows, Ardyne Snow Countess; 3rd—Nweman, Culver Ormsby Paul Sadie; 4th—Newman, Culver Ormsby Paul Aster; 5th—Randolph, Valdessa Plebe; 6th—Helm, Sunnyside Illini Bessie; 7th—Moeller, Rosalita Bonpass Ormsby; 8th—Mooseheart, Mooseheart Agnes Canary; 9th—Mooseheart, Mooseheart Ollie Bell; 10th—Neff, Marinda Hello Mercedes.

On the Holstein Front

(Continued from page 27)

here and with some 4,000 head of white faces, part of these on another ranch in Oregon.

Jim Reed is completely sold on the Montvics. Two daughters of the old bull have completed records over 800-lbs. 3X, AR, and the 30 daughters in milk include many over 4 percent test.

The milking females in the show string are all by the old Montvic bull including their good four year old that was third last year at the Cow Palace. Her full brother is being brought over from Robsons, Plain City, Utah, for a produce—they are from a most dairy like (VG) daughter of "Burke," his only daughter in California. Their senior yearling is the Marksman bull who is growing into a splendid individual.

Jim was preparing to express a bull calf to Seattle for shipment by plane to Alaska, a son of the senior sire, Poestenkill Chief, from a daughter of old Montvic.

Wm. Walter of LeMoore, a few miles west of Tulare, is an active booster for FFA and 4-H work, in fact the 80 youngsters he had invited to be present at his last classification probably contributed to his receiving a somewhat lower average than he might otherwise have had. Walter tells me that Inspector Miller stated that his herd has the highest average on dairy character of any he had classified, only 3 that were not VG or Ex. in that respect.

The irrigation on the Walter farm is from both wells and gravity water and a wonderful permanent mixed pasture was largely responsible (so he told me) for his average of 550 lbs. fat for 42 cows, with 10 over 600 lbs. in 10 months—all 2X. His Gettie bull has 16 daughters in the herd now that average 578 lbs. fat and his Rocky Hill bull has 4 over 600 lbs. fat.

A very showy heifer calf by his Adohr bull was being groomed for the state sale.

One of the real old time herds of California is that of Mrs. G. U. Clark & Sons of Hanford who have been breeding registered Holsteins for 37 years. The two sons are Wallace who lives on the same farm with his mother (who is, incidentally, a grand old lady) and Wesley who lives on an adjoining farm.

The Clarks have a 27 year average of over 450 lbs. fat and a 16 year average over 500 lbs. fat. Their 13-year-old, King Bessie Ormsby Pietertje 86th, has been the focal point of their breeding operations since he was first placed in service. Back in 1941 he headed the USDA list of proven sires whose daughters averaged over 500-lbs. fat and three others in this select list were Clark sires.

Quite an intensive inbreeding program has been carried on with three sons being used, two of them from his own daughters. All of their records have been on 2X with 3 over 900 lbs. fat. Silage, both grass and sorghum and the King Bessie influence, they feel, contribute strongly to their enormous production and an average test of 3.8 in the summer and over 4% the balance of the year.

There are now 1,298 herds and 29,516 cows enrolled in the Holstein Herd Test, according to the Brattleboro office.

Minn. Holstein Sale—

Fair Grounds, Rochester, Minn.

Mon., Oct. 13

12 o'clock Noon

57 Bred Females — 13 Bull Calves

70 — Registered Holsteins — 70

FEMALES ALL FRESH OR DUE WITHIN 60 DAYS
MANY OF MINNESOTA'S BEST CARNATION AND PABST BRED HOLSTEINS

Olmsted County Holstein Ass'n

For Catalogues Ready Oct. 1, Write—

MYRON CLARK, STEWARTVILLE, MINN.

Grand View Farms—

Sixteenth Anniversary Sale

At Middletown, Pennsylvania

Tuesday—Sept. 30

We Will Celebrate Our 16th Year in the Business by Selling

200 Canadian Holsteins

Cows — Heifers — Bulls

T.B. AND BANG'S ACCREDITED — MANY VACCINATED

Personally selected from such outstanding breeders as the Frasers, McLaughlin, Eagle, Hall and Smith.

WATCH NEXT ISSUE FOR COMPLETE DETAILS
$300 in Prizes Given Away

GRAND VIEW FARMS

C. S. ERB & CO., Middletown, Pennsylvania

Night Auction Sale

At My Farm on U. S. 42 — Halfway Between

Plain City and Delaware, Ohio

Wednesday Night, Sept. 24th

Starting At 7 P. M. — Lunch Served

75 — Reg. Holstein Cows and Heifers — 75

Half Fresh Cows — Half Springers — 40 First and Second Calf Heifers

Balance Are Young Mature Cows

STATE LABORATORY TESTED — 50 HEAD CALFHOOD VACCINATED

SPRUCEHAVEN FARM WINNIE—Vacc. born 3-28-43.
Classified Very Good.
ROP Fat 3y 2X 305d 517.
Milk (4.01%) 12895.
1946 Grand Champion Stratford, Ont. Black & White Show, against 123 entries 1946 Royal Winter Fair.
Reserve, 3 yr. old.
3rd All-Canadian (all ages).
1st Honorable Mention.
Bred 1-14-47 to Sprucehaven Farm Admiral Fobes. His dam produced 124,000 lbs., 4% milk.

SNOW SCHILING LUCINDA—Very Good. Born 10-15-41.
ROP Fat 4y 3X 365d 820. Milk (3.7%) 21530 lbs.
Bred 1-23-47 to Montvic Rag Apple Sovereign.

SPRUCEHAVEN FARM DELIGHT—Very Good. Born 12-4-41.
ROP Fat 5y 2X 349d 510. Milk (3.78) 13501.
Bred 12-29-46 to Montvic Rag Apple Sovereign.

CEDARVUE SOVEREIGN SEGIS—Vacc. Born 10-14-44.
A daughter of Montvic Rag Apple Sovereign. Bred 11-25-46, Bond Haven Rag Apple Progressor. (A son of Marksman from a 998. F dam).

CEDARVUE SOVEREIGN IRENE—Vacc. Born 4-15-45.
A daughter of Montvic Rag Apple Sovereign. Bred 11-23-46 to Macdonald Rag Apple Ajax. Son of Montvic Rag Apple Sovereign, from a dam with 498 F, 4y, 2X, 305d, 4.01%. Born Aug. 5, 1947.

SUMMITVIEW LILLY PALMYRA—Very Good. Born 8-13-40.
ROP Fat 2y 2X 365d 521.
Milk (4.44%) 11739.
Fat 5y 2X 365d 605.
Milk (4.2%) 14413.
1st dry cow class, 1945 Stratford, Ont. Bred 1-16-47 Montvic Emily Lochinvar (Son of Lochinvar).

COUNTESS DE KOL RAG APPLE—Vacc. Very Good. Born 12-2-40.
ROP 4y 2X 305d 440. Fat (3.7%) 11894.
Bred 12-23-46 Raymondale Apps Woodyglen Flossie Rag Apple, Vacc.
Born 3-18-45.
Her dam 525 F. as a 6-yr.-old.
Bred 1-28-47 to Fordholm Righto.

WOODYGLEN ELSIE SUPREME—Vacc. Born 1-9-45.
Her dam Class. Very Good. 499 F. as 3X, 2X 305d.
Bred 12-24-46 Fordholm Righto.

MANY OTHER COWS WITH ROP RECORDS AND EXCELLENT BREEDING

Calves Sold Separately

Registration Certificates and 4-Generation Pedigrees Furnished Free

ALL GUARANTEED TO BE AS REPRESENTED

Henry Conklin, Owner

Rte 3
Plain City, Ohio

Auctioneers
John C. Baker, Fred Simpson, Ed. Buck

Cashier
Arthur Jewell

Clerks
Kelly Conklin, Rex Hostetler

All-Iowa Show

(Continued from page 25)

beat. Judge Herman found a lot of dairy quality down through the first 6 groups.

When the full district herds were lined up the judge found uniformly good quality among them but, due to the strength of the milking females from District 8, gave them the blue. This group was composed of Maytag's two year old bull, the Giles and Maytag aged cows, the Poorman 4 year old, Giles 3 year old, the Maytag Olive heifer, the Giles sr. yearling heifer and Thomas heifer calf.

Holstein breeders attending the show and the state picnic were shocked on their arrival to learn of the sudden passing of the popular fair manager, Charlie Moore on Thursday preceding the opening of the show. Death was due to heart failure. Bill Campbell, veteran Jersey breeder of Jesup, was acting as manager in the emergency and doing a splendid job.

BULL CALVES

1. Lone Road Posch Fobes 989759, J. J. & J. L. Mosher; 2. E. Madcap Royal 998816, Knapp & Merner; 3. Rellum Monogram Jerry 983184, Geo. Mueller & Son; 4. Neiman Tritomia Burke Aaron 992111, Irving C. Doerring; 5. Top Notch Monogram, Earl Gerlach.

BULL, Junior Yearlings

1.Elmwood Transmitter Ray 982270, Royal Neeley & Sons; 2. Illianna La Master 971948, Alfred M. Paper; 3. Burke Tritomia Ona Lad 991586, Henry County Home; 4. Perfection Tritomia Transmitter 960093, Giles Bros., & W. F. Poorman; 5. Osborndale Sir Alaric Lochinvar 965370, F. G. Wessel & Son; 6. Maytag Dean DeLuxe 954939, Maytag Dairy Farms, Inc.

BULL, Senior Yearlings

1.Sir La Master Ollie 964513, Alfred M. Paper & Sons; 2. Ormsby Fayne Madcap 963109, Clifford Knapp; 3. Pabst Burke Piebe Tritomia 963902, Rockcrest Farms, A. J. Johnson; 4. Myrtle Dell Chief Iowana 954032, Chas. Troyer & Sons; 5. Typlus Velmont Chieftain Ormsby 976294 C. H. Miller & Son and Orville Hamer.

JUNIOR CHAMPION BULL

Elmwood Transmitter Ray 982270 Royal Neeley & Sons.

BULL, 2 years, under 3

1. Sir Skylark Ormsby Dictator 935841, Carl E. Miehe & Son; 2. Maytag Ormsby Maudelene Dean 917170, Maytag Dairy Farms, Inc. & Ronald Chapman.

BULL, 3 years & over

1. Sir Perfection Transmitter Lilly 866279, Donald & Nelson Rehder; 2. Lauxmont Admiral Combine 800230, Eastern Iowa Artificial Breeding Assn.; 3. Anamosa Sir Nesscot Luxe Ormsby 810199, Amana Society; 4. The Duplicator 907874, Stewart Holstein Farm; 5. De C King Bessie Senator 802157, Arthur Gerlach; 6. Prince Inka Successor 896921, Giles Bros.

SENIOR and GRAND CHAMPION BULL

Sir Perfection Transmitter Lilly 866279, Donald & Nelson Rehder.

HEIFER CALVES, under 1 yr. and over 4 mos.

1. Bess Ormsby Rensick Triune 2763768, Stewart Holstein Farm; 2. Tallcorn Skylark Ormsby Jewel, Donald & Nelson Rehder; 3. Burke Payne Johanna Lass 2777726, Henry County Home; 4. Posch Carnation Lassie 2760677, Irving C. Doerring; 5. Ormsby Tilfa Daisy Fobes 2800707, Claude E. Wylam & Sons; 6. Tallcorn Miss Bess Tell 2920583, Donald & Nelson Rehder.

HEIFER, Junior Yearlings

1. Illianna Mistress Rosalie 2887188, Alfred M. Paper & Sons; 2. Segis Tritomia Burke Lass 2777725, Henry County Home; 3. Rockcrest Cinders Tritomia 2705564, Rockcrest Farms; 4. Molly Ormsby Ray, Knapp & Merner; 5. Illianna Mistress Susie 2687189, Alfred M. Paper; 6. Irene Ormsby Senator 2661446, Earl Gerlach; 7. Maytag Ormsby Fobes Lassita 2653084, Maytag Dairy Farms, Inc. 8. Entry, Donald and Nelson Rehder; 9. Entry, Gingerich & Yoder.

HEIFER, Senior Yearlings

1. Olivia Rose Success 2626842, Giles Bros.; 2. Meadowcreek Mooie Fobes 2709975, Maytag Dairy Farms, Inc.; 3. Tritomia Burke Rose 2695435, Edward Steffens & Sons; 4. Mt. Pleasant Alcartra Dictator 2655916, Donald & Nelson Rehder; 5. Susan Pietertje Aspirant, Arnold Heitshusen; 6. Greta Madcap Royal 2682153, Knapp & Merner; 7. Juhlson's Posch Ormsby Snowball, A. P. Juhl & Sons; 8. Meadowcreek Mooie Fobes 2709975, Guy E. Hillier; 9. Typlus Dora Ormsby Creator 2726091, C. H. Miller & Son; 10. Typlus Lena Ormsby De Kol Girl 268004, C. H. Miller & Son.

JUNIOR CHAMPION FEMALE

Illianna Mistress Rosalie 2881788, Alfred M. Paper & Sons.

JUNIOR GET OF SIRE

1. Get of Sir Dunloggin La Master, Alfred M. Paper & Sons; 2. Get of Hillman Burke Pot-O-Gold 1098615 Henry County Home; 3. Get of Elm Site Madcap Royal 903105, Knapp & Merner; 4. Get of Typlus Velmor Ormsby Creator, C. H. Miller & Son.

The Star Event of Dairydom!

DAIRY CATTLE CONGRESS

National Holstein Show

(Holsteins Judged Oct. 2-3)

★ See the greatest Black and White show ever assembled. Rub shoulders with fellow breeders from all over the United States. Thrill to the selection of **national champions**. It's an ideal place to select your purebred breeding stock.

★ A visit to this show is an education and an inspiration. See the latest dairy, farm, and home equipment. The 22 buildings and 70 acres will be packed with interesting activity. See all the **national** dairy judging contests for 1947.

★ It's tops in farm fun. There's a thrill packed, mammoth Hippodrome program of the **best circus acts of the year.** There's something going on every minute on the grounds. Plan now to attend this huge farm event. It's the farm folk's show.

SEPT. 29 - OCT. 5 WATERLOO IOWA

McFARLAND SALES and PEDIGREE SERVICE

4 generation Holstein pedigrees (14 ancestors) ..... $ 3.00
5 generation Holstein pedigrees (30 ancestors) 6.00
6 generation Holstein pedigrees (62 ancestors) 25.00
(Ask for price list on extra copies)

SPECIAL SERVICE — All work is handled in order received and remittance must accompany all orders. For a charge of $2.00 additional per pedigree, we will guarantee delivery in two weeks. Example — To get a 4-generation pedigree in two weeks, remit $5.00.

ELLIS McFARLAND

9 Dexter Park Ave., U. S. Yards, Chicago 9, Illinois

(Tel. Chicago Yards 0001)

SELLING YOUR HERD?

First impressions are often lasting. Create a favorable first impression with prospective purchasers of your herd with a first class Sale Catalog.

We specialize in printing quality pedigree catalogs at reasonable prices, which we will glady quote for your own individual requirements.

LANGE & PEDERSON — Turtle Lake, Wis.

HOPE VIEW FOBES ASPIRANT

Still Has Sons Available

Though he has been sold to head the herd of Harold J. Jorgensen of Emmetsburg, Iowa, we will have several more outstanding bull calves by him from dams now in calf to him.

Our heifers, including most of the first calf animals in our milking herds, are "Aspirant" daughters.

Most of our other females are sisters to "Aspirant" sired by Posch Ormsby Fobes 11th — now one of the breed's best transmitting proven sires.

ROY FINSTER and WILLIAM ECKEL

ELDORA, IOWA

SEPTEMBER SPECIAL *

Another Burke Show Bull (six months old)

A very classy, straight and square show-son of PABST BURKE BREEZE, full brother to the new Maytag herd sire, and a real sire. He is a son of Wisconsin Admiral Burke Lad, out of a 721-lb. 4.1% cow, with a high record 3.8% daughter who is now making over 800 lbs. on 3X.

The dam, a real show cow, has nearly 500 with 3.8% in our herd. She is an own daughter of Man-O-War Sir Lassie, well-proven son of Man-O-War out of Mankato Lassie Ormsby, the dam of the All-time, All-American produce.

We have an outstanding full sister to this bull, due in November, and she is a beauty.

A September Special—at $300

HOWARD N. LEHNER

NORTHAWAY FARMS

Oconto Falls, Wisconsin

COW, 5 years and over

1. Maytag Ormsby Fobes Sadie 2293003, Maytag Dairy Farms, Inc.; 2. Ormsby Skylark Fobes Lass 2490703, Stewart Holstein Farm; 3. Tritomia Rose Duchess 2196178, Giles Bros.; 4. Waldee Snowball Tritomia Skylark 247164, Donald & Nelson Rehder; 5. Rellum Terry 2284708, Geo. Mueller & Son; 6. Mawe Ormsby Fobes Blossom 2332464, Donald Eash.

COW, 4 years, under 5

1. Posita Marathon Piebe 2nd, Alfred M. Paper & Sons; 2. Selkirk Fairchild A Netherland 2624865, Stewart Holstein Farm; 3. Wyndmore Skylark 2373645, Stanley Eash & A. C. Gingerich; 4. Miss Bessie Mollie Korndyke 2449693, Donald & Nelson Rehder; 5. Dobihatt Princess Ina 2445668, Dobihatt Holstein Farms; 6. Tritomia Rose Inka Duchess 2366338, Giles Bros.; 7. Gerart Ormsby Dee Bessie 2364418, Arthur Gerlach.

COW, 3 years under 4

1. Tritomia Ormsby Tritomia Piebe 2506413, Giles Bros.; 2. Minkland Dewdrop Bright Eyes 2428093, Stewart Holstein Farm; 3. Pietertje Bessie Korndyke Artist 2449695, Douald & Nelson Rehder; 4. Myrna Speck of Wayside 2491379, Stanley Eash & A. C. Gingerich; 5. Tritomia Clover Bessie Success 2506415, Giles Bros. 6. Illianna Ollie Sally 2544213, Alfred M. Paper & Sons; 7. Mill Illianna Kathleen 2485767, Alfred M. Paper & Sons; 8. Walnutmead Sunbeam Maid 2494771, Arthur Gerlach.

COW, 2 years under 3

1. Maytag Ormsby Fobes Olive 2548218, Maytag Dairy Farms, Inc.; 2. Marnest Fobes Colleen Freida 2534867, Ernest M. Wright; 3. Rockcrest Alcartra Tritomia 2531572, Stewart Holstein Farm; 4. Bertha Silber Dawn 2643349, A. C. Gingerich & Rollin Yoder; 5. Blossom Queen Success 2576312, Giles Bros.; 6. Verel Lenhaha Tritomia Peggy Dusky 2698728, Stanley Eash & A. C. Gingerich; 7. Tallcorn Bessie Ormsby 2636135, Donald & Nelson Rehder; 8. Typlus Veria Ormsby 2544766, C. H. Miller & Son; 9. 10. Juhlsons Downshire Posch Whitey 2581796, A. P. Juhl & Sons; 11. Princess Tritomia Dictator Burke 2585640, Carl E. Miehe & Son; 12. Gerart Bess Dolly Dictator 2542300, Arthur Gerlach.

SENIOR CHAMPION and GRAND CHAMPION FEMALE

Maytag Ormsby Fobes Olive 2548218, Maytag Dairy Farms, Inc.

DAIRY HERD

1. District No. 8; 2. District No. 2; 3. District No. 4; 4. District No. 5; 5. District No. 7; 6. District No. 3.

BEST THREE FEMALES, Bred and owned by exhibitor

1. Maytag Dairy Farms, Inc.; 2. Giles Bros.; 3. Alfred M. Paper & Sons; 4. Arthur Gerlach; 5. Dobihatt Holstein Farms; 6. Carl Miehe.

COW IN MILK, any age, to be judged on udder alone

1. Unnamed Entry, Maytag Dairy Farms, Inc. No. 347; 2. Pietertje Bessie Korndyke Artist 2449695, Donald & Nelson Rehder; 3. Unnamed Entry, Giles Bros., No. 339; 4. Myrna Speck of Wayside, Stanley Eash & A. C. Gingerich; 5. Unnamed Entry, Giles Bros., No. 353; 6. Typlus Lola Ormsby 2470871, C. H. Miller & Son; 7. Unnamed Entry, Giles Bros., No. 327.

GET OF SIRE

1. Get of Tallcorn Bessie Bomber, Donald & Nelson Rehder; 2. Get of Tritomia Successor of Schrierdale, Giles Bros.; 3. Get of King Bessie Ormsby Pietertje 23rd 651119, Arthur Gerlach & Rodger Gerlach; 4. Get of Sir Man-O-War Richabor, Carl Miehe.

PRODUCE OF DAM

1. Produce of Miss Mayfair Mollie, Donald & Nelson Rehder; 3. Unnamed Entry, Giles Bros.; 3. Pioneer Burke Alcartra, A. C. Gingerich & Rollin Yoder; 4. Unnamed Entry, Carl Miehe; 5. Produce of Dawnshire Pabst Bessie 1889177, A. P. Juhl & Sons; 6. Produce of Vilma Segis Parthenea 202872, C. H. Miller & Son.

CANTON, District or Parish Herd

1. District No. 8; 2. District No. 4; 3. District No. 2; 4. District No. 7; 5. District No. 5; 6. District No. 3.

High quality milk is encouraged by proper cleaning and prompt cooling? Dirty utensils breed bacteria, and warm milk speeds their reproduction.

What more can you ask?

Our senior sire — SIR ORMSBY FOBES DICTATOR 39th—is transmitting uniformly good udders and fine type. His first daughter (**Rawleigh Lady Ormsby Fobes 2368189**, to complete a 365-day record in our herd finished March 18th with 691.18 fat from 19,897.5 milk, 3.47% test. We consider this a very creditable first-calf record even though she suffered from several attacks of Acetonemia. Other "39th" daughters now in production are doing very well and they too show good type and well-attached, level-floored udders.

— WE OFFER —

a number of choice "39th" bull calves from our good-producing dams.

— A WORD —

about "39th." He was sired by **Sir Ormsby Fobes Dictator**, famed proven sire of many Blue Ribbon "Gets," and he is from **Miss Ormsby Tritomia Posch** who has a 3y record of 900.6 fat from 26,884.4 milk, 365d. She is a daughter of the twice All-American winner, DeCreamCo Calamity Posch.

RAWLEIGH FARMS

FREEPORT, ILLINOIS

"STEADFAST" HE FITS . . .

This new herd sire, just purchased from Carnation Farms, blends into our breeding program perfectly. **Carnation Steadfast Homestead**, just a year old in June, is out of the 506-lb. 2-year-old daughter of Carnation Josephine Moole, by Governor of Carnation. His sire, Carnation Ensign, is by "Chieftain" and from the 1066-lb., 4.4% Carnation Imperial Lassie, daughter of Governor of Carnation and full sister to "Imperial." We are particularly fond of his two granddams (of first importance, to our mind, in sire selection).

Won't you come and see him, and the "Emblem" and "Joe" daughters, and the daughters of three other Carnation sires?

GRAHAMHOLM FARMS

ROCHESTER, MINN.

GRAHAM & ANDERSON, Owners

H. C. ANDERSON in Charge

WASHINGTON AND OREGON GO OFF DIRECT-RATIO-TO-FAT PRICING

Effective February 8, 1946, prices paid to direct shippers for base milk, f.o.b. Seattle, changed from 87 cents per pound of fat on the direct-ratio-to-fat basis to 87 cents per pound of fat plus 45 cents per hundred-weight of milk. On October 16, 1946, the price was $1.02 per pound of fat plus $1.40 per hundredweight of milk. On August 1, 1947, the price was 98 cents per pound of fat plus $1.30 per hundredweight of milk, which amounts to a price for base milk of $4.73 per hundredweight of 3.5 milk with a fat differential of 9.8 cents per 0.1 per cent of fat; 2.1 per cent of the 3.5 price. Milk shipped in excess of the basic amount, which is the average daily pounds of milk produced from July 1, 1946 to March 31, 1947, is paid for at the rate of 80 cents per pound of fat plus 40 cents per hundredweight of milk. Milk inspected for army use receives a premium of 25 cents per hundredweight more than these prices.

The change in method of pricing in the Seattle market was made at a time when prices paid to producers were advancing and little criticism was received from the producers of high test milk. City Milk in Western Washington is now priced generally at so much per hundredweight and so much per pound of butterfat. This also holds true for factory milk, according to Robert Cowan, Secretary-Manager of the Seattle Milk Producers' association. The State of Washington is the first to proceed with a change from the obsolete method of direct-ratio-to-fat pricing to a combination method which prices milk of different tests more nearly according to the commercial value of the non-fat solids as well as the fat contained in the milk.

The next state of the far west to go off the direct-ratio-to-fat pricing was Oregon. After public hearings in the area, State Director of Agriculture E. L. Peterson, according to the authority and power vested in him as Administrator of the State Milk Control Board, issued an order effective June 1, 1947 for the Portland Sales Area and another effective July 1, 1947 for the Clatsop County Marketing Areas which establishes minimum prices for market milk on a combination solids-not-fat-and-fat basis. This method is fairer to all breeds of dairy cattle than the direct-ratio-to-fat pricing which has been followed for so many years. Oregon, therefore, is the second state in the far west to take progressive action in varying the price of milk to prducers of milk containing different percentages of butterfat.

The order for the Portland Sales Area is as follows:

"The minimum price distributors shall pay for all milk and/or cream used in the bottle and can trade for human consumption in fluid form shall be $1.00 per pound butterfat plus $1.20 per hundredweight (example: 100 lbs. 5% milk at $1.00 per pound butterfat equals $5.00,

Larro Feeding System INCREASED MILK PROFIT 84% in 5 Months*

Take a look at the way the profit increased for this average herd of 38 Ayrshires when it was switched to Larro Dairy Feed, fed the Larro Way:

	Monthly Average Profit-Over-Grain-Cost per Milking Cow
1st Month	$24.50
2nd Month	32.00
3rd Month	34.32
4th Month	40.73
5th Month	44.94

Is this an out-of-the-ordinary case? Not at all. General Mills has hundreds of them from Larro feeders all over the country—big feeders, small feeders—all of them showing worth-while increases in profit-over-grain-cost after switching to the Larro Dairy Feeding System.

The fact that Larro *"Farm-tested"* Dairy Feed has shown and is showing increased profits in herd after herd is no accident. It's the result of 35 years of research by General Mills feed experts—of feeding tests with over 300 different dairy feed formulas covering hundreds of lactation periods at Larro Research Farm. Little wonder, then, that today's Larro *"Farm-tested"* Dairy Feed is the finest feed General Mills technicians know how to make. Little wonder, too, that dairy herd profits consistently improve when they switch to Larro.

See your Larro dealer today . . . let him show you how the Larro Dairy Feeding System can get *top profit* for your herd.

L-1626

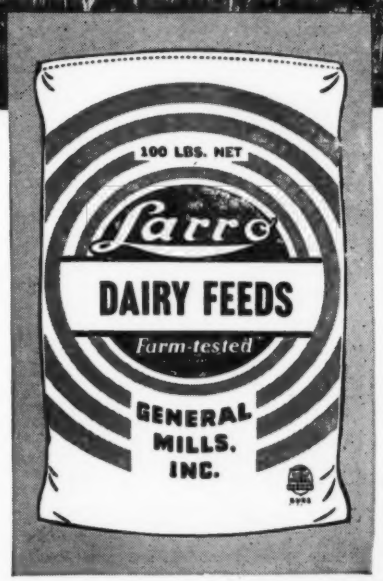

*Taken from DAIRY PROFIT RECORD of an average Larro Feeder.

General Mills

Larro

"Farm-tested" FEEDS

Dept. 11

DETROIT (2)—SAN FRANCISCO (6)—CHICAGO (4)

"Farm-tested" is a registered trademark of General Mills, Inc.

DAYBREAK Offers a Magnificent Calf

RALPH DAYBREAK CLIMAX (At One Day of Age)
Born August 8
By the time you see this, he will be a big, straight, showy calf.

Sired by RALPH DUNLOGGIN AIM — son of "XENIA" (4y, 714 F., 5%, 2X, now promising 800, 2X). Dam of calf, Piebe Rag Apple Ralph, by Osborndale Sir Johanna Rag Apple. Piebe, at 3 yrs. (now 4) made 684.4 F. 4%, 2X (SA) running with the herd. She is capable of 800 or more 2X at maturity. Her dam tests 3.9% —sister 4.3 with three daughters 4, 4.2 and 4.3%.

Will match this calf against any other calf to sire long life, good udders, production, test.

He's for Sale — Will Send Pictures of the Family

RALPH A. HAYNE
180 North Michigan Ave.,
Chicago, Illinois

CHARLES L. MILES
Manager Daybreak,
Elgin, Illinois

Blossom Hill Herd Sires

1. **DUNLOGGIN LAIRD DELLA**
Second prize bull at the Penn. Farm Show as a junior yearling in 1937, and as a 2-yr.-old in 1938, also second prize aged bull at Bloomsburg and York Fairs 1939. Member Reserve All-American Produce 1939. Son of The Laird of Dunloggin from a great Della cow with 624 lbs. fat in 305 days at 10½ yrs. Upwards of half a hundred of his daughters in the herd.
2. **NORTH STAR MARTIAL CON**
Son of North Star Conqueror from a Follow On daughter with 670.2 lbs. fat, 3.7%, as a junior 2-yr.-old on 3X. His oldest daughters now in production.
3. **NORTH STAR VICTOR CAVALIER**
Son of Dunloggin Victor, who is Moscrip's famous son of Woodmaster from the 1019-lb. 4% Adeen. His dam is another great daughter of Follow On. His first calves are arriving in the herd.
4. **BUTTERFLY ABEL LOCHINVAR**
Son of Montvic Lochinvar from Mahedo Mabel Bessie, with 668.5 lbs. fat, 3.6%, in a year on 3X, qualifying for the 305-day division; also with 655 lbs. fat on 2X in DHIA. Just going into service at Blossom Hill.

Address MARTIN J. SHERIDAN, Jr., Lebanon, N. J.

plus $1.20 per cwt. equals $6.20, total cost of 100 pounds of 5% milk). All milk and cream shall be purchased on basis of weights and tests as provided in Order No. 117.

"The minimum price distributors shall pay for skimmed milk used in the bottle and can trade shall be $1.25 per hundred weight."

The order for the Clatsop County Marketing Areas is similar to that for Portland. The change in the Oregon Areas was made at the same time that a drop in the basic price occurred and some criticism has been made by producers of high fat milk.

According to The Northwestern Farm News, the Oregon Jerseymen maintain that they have been discriminated against in the price order but Director Peterson states that Jerseymen have not as yet produced any satisfactory evidence that they have ben discriminated against. Peterson said, "We don't admit the order penalizes anybody. We think it is fair and equitable".

The old direct-ratio-to-fat method of pricing serves poorly in any present-day milk market and probably will be modified in the near future in the states of California, Idaho, Utah, Colorado and other far western states where it is now the prevailing method of paying producers for their milk. For many years the producers of high test milk have been enjoying a premium under the direct-ratio-to-fat basis of payment. They can not reasonably expect to continue to receive more than the combined commercial value of the solids-not-fat, and the fat of their milk compared with the same for moderate test milk as they have done under direct-ratio-to-fat pricing. The States of Washington, Oregon, and California have long been considered as Pacific Coast sisters. With Western Washington and Oregon off direct-ratio, California might be expected to follow soon.

Wisconsin State Fair

(Continued from page 22)

Curtiss Candy Co.; 10—Piper View Strathmore Love Fond 2574364, Piper Bros. Farm.

COW, 3 Years Under 4 (14)

1—Pabst Burke Barbetta Modest 2411951, Pabst Farms, Inc.; 2—Wis. Blackberry 2477373, State Dept. of Public Welfare; 3—Ravenglen Senatora Triune 2488933, Ravenglen Farms; 4—Miss Segis De Kol Inka 2472785, Clyman Farms, Inc.; 5—Wilsondale Colantha Rosallie 2645678, Franlo Farms; 6—Piper View Strathmore Love One 2487452, Piper Bros. Farm; 7—Pabst Burke Cascade Belmont 2479492 Pabst Farms, Inc.; 8—Curtiss Candy Renown Dina 252670, Curtiss Candy Co.; 9—Dunker Johanna Bess 2470294, Weix Farms; 10—Lid Ormsby Inka May 2515455, Clyman Farms, Inc.

COW, 4 Years & Under 5 (28)

1—Pabst Burke Syna 2342079, Pabst Farms, Inc.; 2—Pabst Burke Moncader Belmont 2385842, Pabst Farms, Inc.; 3—Ormsby Triune Princess 3rd 2352012, Ravenglen Farms; 4—Brown's Mistress Corrine 2645677, Franlo Farms; 5—Trailynd Princess Pietje 2806874, Curtiss Candy Co.; 6—Pabst Burke Ross Fobie 2359750, Pabst Farms, Inc.; 7—C. V. Darkness Posch 2582631, C. B. Smith; 8—Kyland Rosalind Vale 2464641, W. D. Kyle Jr.; 9—Wis. Benus 2347083, State Dept. of Public Welfare; 10—Pabst Burke Peggy 2342080, Pabst Farms, Inc.

COW, 5 years or over (30)

1—Rosehill Fayne Wayne 455079C

Franlo Farms; 2—ALB Rex Fayne Grahamholm 2351938, Allen Hetts; 3—Pietertje Granite Falls Beauty 215446, State Dept. of Public Welfare; 4—Ravenglen Princess Triune Creator 2136326, Ravenglen Farms; 5—Man-O-War Anna May 2173813, Clyman Farms, Inc.; 6—Pioneer Home Recovery Woodbine 1968714, W. D. Kyle, Jr.; 7—Belle Beauty Ormsby Combine 2226900, Clyman Farms, Inc.; 8—Ann Iris Bessienation 2328533, Clyman Farms, Inc.; 9—Agatha Inka Fobes 2209432, State Dept. of Public Welfare; 10—Crescent Beauty Jule Margaret 2275262, Allen Hetts.

SENIOR & GRAND CHAMPION FEMALE

Rosehill Fayne Wayne 455074C, Franlo Farms.

JUNIOR CHAMPION FEMALE

Crescent Beauty Lady Gloria 2684102, Allen Hetts.

CHAMPION WISCONSIN COW or HEIFER

Pabst Burke Barbetta Modest 2411951, Pabst Farms, Inc.

DAIRY HERD GROUP

1—Pabst Farms, Inc.; 2—Franlo Farms; 3—State Dept. of Public Welfare; 4—Curtiss Candy Co.; 5—Clyman Farms Inc.; 6—Allen Hetts; 7—Piper Bros. Farm; 8—Green Meadow Farms; 9—Ben Dibble.

BEST 3 FEMALES Any Aage Bred by Exhibitor (8)

1—Pabst Farms, Inc.; 2—Allen Hetts; 3—Franlo Farms; 4—Piper Bros. Farms; 5—Ravenglen Farms; 6—State Dept. of Public Welfare; 7—W. D. Kyle Jr.; 8—Clyman Farms, Inc.

GET OF SIRE (9)

1—Wisconsin Admiral Burke Lad 697789, Pabst Farms, Inc.; 2—Chip of Nettie & Aaggie 808285, Franlo Farms; 3—Weber Burke Cyclone 819476, State Dept. of Public Welfare; 4—King Bessie Senator 741205, Ravenglen Farms; 5—Man-O-War Combine 732703, Clyman Farms, Inc.; 6—Montvic Renown 866924, Curtiss Candy Company; 7—Strathmore Prince Hengerveld 903887, Piper Bros. Farm; 8—College Graham 1363353, Green Meadow Farms; 9—King Segis Crescent 741579, Ben Dibble.

PRODUCE OF DAM (11)

1—Ormsby Triune Princess 1700946, Ravenglen Farms; 2—Ilene Man-O-War 2226903, Clyman Farms, Inc.; 3—Crescent Beauty Neta Gloria 2034204, Allen Hetts; 4—Franlo Chieftain Victoria 2370819, Franlo Farms; 5—Pabst Bonny Fobes Superb 2012717, Pabst Farms, Inc.; 6—Inka Ormsby Agatha 1818522, State Dept. of Public Welfare; 7—Ardyne Snow Countess 386869C, Green Meadow Farms; 8—Wis. Eva Pride 2048631, State Dept. of Public Welfare; 9—Notrem De Kol Bess 2nd 1585193, Ben Dibble; 10—Peek Beauty Bess Baker 2236582, Clyman Farms, Inc.

JUNIOR GET OF SIRE (9)

1—Pabst Roamer 859213, Pabst Farms, Inc.; 2—Sir Skylark Ormsby Fobes Jack 770832, Clyman Farms, Inc.; 3—Chip of Nettie and Aaggie 808285, Franlo Farms; 4—Curtiss Candy Renown Chief 906087, Glenn L. Bancroft; 5—Springbank Sovereign Rag Apple, Lakeside Farms; 6—Dunloggin Ormsby Var King 913356, Charles and Donald Brace; 7—Franlo Chip Montvic Royal 890251, John W. & Frances Rufi; 8—Weber Pinky Fair Boy 792524, State Dept. of Public Welfare; 9—Triune Ormsby Emperor 875951, Green Meadow Farms.

BEST UDDERED COW (13)

1. Rosehill Fayne Wayne, Franlo Farms; 2. Pabst Burke Barbetta Modest, Pabst Farms; 3. Ravenglen Princess Triune Creator, Ravenglen Farms; 4. Pabst Burke Rose Fobes, Pabst Farms; 5. Ormsby Commander Jane, Curtiss Candy Co. Farms; 6. Echo Hartog Burke, Harvey A. Nelson & Sons; 7. Piperview Strathmore Love One, Piper Bros.; 8. Pabst Burke Moncader Belmont, Pabst Farms; 9. Wisconsin Blackberry, State Dept. of Public Welfare; 10. ALB Rex Fayne Grahamholm, Allen Hetts.

PREMIER BREEDER AND EXHIBITOR

Pabst Farms, Oconomowoc, Wis.

If the thyroid gland is removed from a cow, her supply of milk decreases 75 percent.

Get these 3 *Extra* pounds of Milk a day

Milk production and salt go hand in hand. You can prove this easily in your own barn, on your own herd. Take away salt from even the average cow and within a few days her flow of milk will drop as much as three pounds a day. Feed salt again and just as rapidly the milk flow steps up.

The reason is simple. A cow's ability to give milk depends upon the nutrients she gets in her feed. Without salt no animal can digest and assimilate its feed properly. Feed is wasted . . . milk production drops . . . feed costs go up.

This is true of all livestock — dairy cows, beef animals, hogs, sheep, and lambs. The booklet below shows why. Write for your FREE copy.

Feed Morton's Free Choice Salt

THE PROFITABLE COW is the one that can take the grain, grass, hay and silage you give her and convert it into milk. Some cows naturally do this better than others. But all cows give more milk when they get the right amount of salt.

SALT STIMULATES DIGESTION. It supplies chlorine for hydrochloric acid without which proteins are not digested but wasted. It also supplies sodium needed to get all the nourishment from fats and carbohydrates. Salt also controls the osmotic pressure by which nutrients are absorbed into the blood stream.

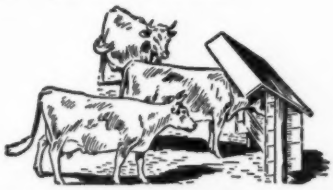

THE BEST WAY TO FEED SALT is to feed it Free Choice. In this way it is available all the time and in any quantity that livestock want. That's why agricultural leaders recommend salt feeding stations wherever livestock gather — in the barnyard, the pasture, along the creek.

Send for FREE Booklet

Every farmer and feeder should have this practical, well-illustrated, 40-page book which tells in detail, how to feed salt for the greatest gains. Not only tells how to feed salt Free Choice, but also provides plans for making practical, economical feeds. Only book of its kind — and it's free for the asking. A penny post card will bring your copy by return mail, postpaid. Morton Salt Company, 310 S. Michigan Avenue, Chicago 4, Illinois.

MORTON'S
***Free Choice* SALT**

Morton's Free Choice Salt is especially developed for more profitable livestock feeding. It's easy to feed and easy to use for mixing. Be sure to ask your dealer for it by NAME . . . MORTON'S FREE CHOICE SALT.

Sale Management —

My lifetime experience with Holsteins is at your service for either public or private sales — dispersals, reduction sales, consignment sales or surplus stock sales.

If you have good Holsteins that you would be willing to turn into quick cash, write, wire or phone us.

OCT. 20 — GOODING, IDAHO

PURL MASSEY DISPERSAL

With Consignment from V. W. Carson

Watch for Detailed Announcement Next Time

R. E. EVERLY, Sale Manager

HARRY E. OLSON, Secretary

706 New World Life Building, Seattle 4, Washington

Telephone Eliot 2678

MANY GENERATIONS OF CARNATION BREEDING

We have used sons of Carnation Prince and Sir Inka May, and the daughters of these two former sires are mated to **Carnation Pontiac Homestead,** our present senior sire, by Governor of Carnation, and from a 1007-lb. fat prize-winning daughter of Matador Segis Ormsby, she from the 838-lb. "Great Transmitting All-American," Carnation Inka Pontiac. If you need a Carnation-bred herd sire — we may have one to suit you.

N. W. CRANSON & SONS **La Junta, Colo.**

500-Lb. Daughters

DON DUTCH

Son of the 1048-lb. granddaughter of "Julia" in the E. E. Freeman herd. Modesto, Calif. 30 crosses to "Sir Piet".

His heifers that have finished 2X records to date on our ordinary care, average 500 lbs. fat, 3.8% test.

Don Dutch died early this year—but we still have several good sons left and a few still to come. Priced reasonably.

L. T. WINGER & SONS

Trinidad, Colorado

The "H" in WHR

might stand for Holsteins as well as the Herefords that have made our Ranch so widely-known among breeders of beef cattle. Did you know that—

WHR's Holstein herd has won three Progressive Breeder Plaques?

WHR's Holstein herd has an 8-year HIR herd average on 21 cows, 2X-3X, of 472.6 fat, 12853 M.?

WHR's Holstein herd is headed by sons of two 800-lb. cows, one of them on 2X milking?

Yes, we think we are breeding the right kind of Holsteins, too We offer breeding stock for sale.

WYOMING HEREFORD RANCH

BOB LAZEAR, Mgr.

Cheyenne, Wyoming

THE 18-YEAR HERDS IN HIR

In Volume 2 of the Type and Production Book there were 26 herds that had been in the Herd Test for 17 years. One of these pioneer herds dropped out of the ranks during the past year, leaving the following 25 herds that have stayed with the Herd Test all 18 years of existence:

Caro State Hospital for Epileptics, Caro, Michigan; W. B. Cockley, Lexington, Ohio; Albert B. Craig, Sewickley, Pennsylvania; John M. Dennis, Jr., Riderwood Maryland; *Fabius Farms, Three Rivers, Michigan; *Frank F. Geiger, South Lyon, Michigan; *Theodore S. Gold, West Cornwall, Connecticut; J. G. Hays, Howell, Michigan; Miss Sarah V. H. Jones, Rochester, Michigan; *Lakefield Farms, Clarkston, Michigan; Lapeer State Home & Training School, Lapeer, Michigan; *The Larrowe Milling Company, Detroit, Michigan; Michigan Reformatory, Ionia, Michigan; Michigan State College, Chatham, Michigan; Michigan State College, East Lansing, Michigan; Michigan State Sanatorium, Howell, Michigan; New Mexico College of A. & M. A., State College, New Mexico; Pontiac State Hospital, Pontiac, Michigan; Harold J. Shaw, Sanford, Maine; Springfield State Hospital, Sykesville, Maryland; State College of Washington, Pullman, Washington; *University of Missouri, Columbia, Missouri; *Peter P. Van Nuys, Belle Mead, New Jersey; Wayne County Training School, Northville, Michigan; *West Virginia University, Morgantown, West Virginia.

Since the end of the official year 1945-46, the eight herds marked (*) have been officially reported with a 19th consecutive year and several other breeders have joined the ranks of the 18-year herds.

NEW MILK PRICES

The Pennsylvania Milk Control Commission in their official general order No. A-229 sets the following minimum general prices effective July 1: Guernsey, quart, 21 cents. Homogenized, 19 cents; pint, 11; one-half pint, 7. Forty percent heavy cream, quart, $1.20; pint, 65 cents; half-pint, 35. Single cream, quart, 74; pint, 39; half-pint, 22. Buttermilk, quart, 19; pint, 11. Cocoa Milk, quart, 19; pint, 11; half-pint, 7. Skim Milk, quart, 13 cents.

THE 100,000-LB. COWS

To date, records have been computed on 1448 cows that have made over 100,000 lbs. milk in Advanced Registry or the Herd Test. Of this number, 10 have produced 200,000 lbs. milk or more. There are 183 cows with total fat production in excess of 5000 lbs. There are 46 of them over 6000 lbs., 10 over 7000 lbs. and 4 over 8000 lbs.

Feeding supplemental roughage to cows this summer when permanent pastures fail to supply enough will help maintain high milk production in the fall.

ADVANCED REGISTRY REPORTS

Holstein-Friesian Association of America

Advanced Registry Report No. 5

ADVANCED REGISTRY

Of the 180 records listed in this report, 1 was made in Classification 4X, 79 in Classification 3X, and 100 in Classification 2X. There are 128 records reported in the Ten Months Division and 52 in the Yearly Division.

The highest record listed in this report is that of North Carolina Buckeye 2235495 (G.P.) who at the age of 5 years, 2 months produced 24319 lbs. of milk, 3.5%, and 859.1 lbs. of fat in 365 days in Classification 3X, carrying calf 246 days of the record. She was bred and is owned by North Carolina State College of Agriculture, Raleigh, North Carolina. She becomes the new North Carolina champion in Classification 3X.

There are three other cows reported in this issue with records over 800 lbs. of fat.

Reformatory Century Aaggie 2d 1841564 (G.) with the completion of her record of 16367 lbs. of milk, 3.6%, and 597.2 lbs. of fat at the age of 10 years, 5 months in 343 days in Classification 3X now has a total of 131269 lbs. of milk and 5033.1 lbs. of fat in 8 lactations of 2906 days. In making her latest record she carried calf 180 days of the record. She was bred and is owned by Michigan Reformatory, Ionia, Michigan. She adds further laurels to the accomplishments of her famous dam who was the unofficial lifetime champion for milk production.

Nell Pansy Burton De Kol 2304541 has made a 2X record at the age of 3 years, 10 months of 17433 lbs. of milk, 4.1%, and 716.5 lbs. of fat in 305 days, carrying calf 157 days of the record. She now holds first place in the National Fat List for Senior Three-Year-Olds in Classification 2X of the Ten Months division. She was bred by Harry F. Hansman of Knapp, Wisconsin, and is owned by Harvey A. Nelson & Sons, Union Grove, Wis. As national champion, she displaces Winterthur Great Duobess Mina 1545964 whose 2X record at 3 years, 9 months of age was 16594 lbs. of milk, 4.0%, and 668.6 lbs. of fat in 305 days, carrying calf 161 days of the record. Her record had stood at the head of the list for eleven years. She was bred and is owned by H. F. duPont, Winterthur, Delaware.

Sunslope Ormsby Marie Governess 2251754 (V.G.) has completed a Classification 2X record at 4 years, 6 months of age of 18653 lbs. of milk, 4.0%, 744.2 lbs. of fat in 305 days, carrying calf 191 days of the record. She takes second place in the Senior Four-Year-Old Class, Classification 2X of the Ten Months Division in the National Fat List. She was bred and is owned by R. H Jandebeur, North Platte, Nebraska.

Nellie Pietertje De Kol Ormsby 2671335 (V.G.) has made a 305-day record of 22744 lbs. of milk, 3.6%, and 824.6 lbs. of fat at 4 years of age in Classification 3X. This record places her in third position in the Junior Four-Year-Old Class, Classification 3X of the Ten Months Division in National Fat List. She was bred and is owned by Grafton State School, Grafton, North Dakota.

New state leaders are reported in 12 different states: Indiana, Maryland, Michigan, Nebraska, North Carolina, North Dakota, Ohio, Oregon, Pennsylvania, Texas, Wisconsin, and California. Michigan has three new state records while North Carolina, North Dakota, and Texas each have two.

NEW STATE LEADERS IN REPORT NO. 5

Ten-Months Division

	Milk	%	Fat
INDIANA			
W O Lassie Rose Hill 2336989 (G.P.)			
2X 3-11	12995	3.6	464.3
Dr. Will C. Moore, Yorktown, Ind. (C.C. 208d)			
MARYLAND			
Dunloggin Golden La Anna 2290725			
2X 2-11	14109	3.3	465.2
McDonogh School, McDonogh, Md. (C.C. 222d)			
MICHIGAN			
Kneedmore Blue Belle Wayne 2d 2235397			
2X 4-10	20578	3.5	727.9
Kneedmore Holstein Farms, Pittsford, Mich. (C.C. 166d)			
(First in state regardless of age in Classification 2X)			
Kneedmore Segis Piebe 2d 2034385			
2X 6-11	17862	3.3	591.4
Kneedmore Holstein Farms, Pittsford, Mich. (C.C. 160d)			
Kneedmore Belle Wayne Salo 2307774			
2X 3-10	16700	3.4	571.5
Kneedmore Holstein Farms, Pittsford, Mich. (C.C. 168d)			
NEBRASKA			
Sunslope Ormsby Marie Governess 2251754 (V.G.)			
2X 4-6	18653	4.0	744.2
R. H. Jandebeur, North Platte, Nebr. (C.C. 191d)			
(First in state regardless of age in Classification 2X and second in the National Fat List.)			
NORTH CAROLINA			
North Carolina Buckeye 2235495 (G.P.)			
3X 5-2	21796	3.5	754.9
North Carolina State College of Agriculture, Raleigh, N. C. (C.C. 186d)			
(First in state regardless of age in Classification 3X, also first in state for milk.)			
NORTH DAKOTA			
Nellie Pietertje De Kol Ormsby 2671335			
3X 4-9	22744	3.6	824.6
Grafton State School, Grafton, N. Dak. (C.C. 200d)			
(First in state regardless of age in Classification 3X and third in National Fat List.)			
Prilly Inka Pietertje 2403345			
3X 2-11	12299	3.5	427.5
Grafton State School, Grafton, N. Dak. (C.C. 243d)			
OHIO			
Inka Bonheur Ollie 2406579			
3X 2-9	16935	3.6	615.2
L. W. Nisbet, Loveland, Ohio (C.C. 167d)			
OREGON			
Hallrose Nig 2196399 (G.)			
2X 4-10	15112	4.0	603.3
S. B. Hall, Troutdale, Ore. (C.C. 199d)			
PENNSYLVANIA			
Johanna Segis Ormsby Alice 2427344			
2X 2-5	14383	3.7	525.6
H. M. Gans, Gans, Pa. (C.C. 190d)			
TEXAS			
Lady Oostie Mercedes 2d 2271874			
3X 4-3	20375	3.6	732.3
The Neale Farms, Waco, Texas (C.C. 201d)			
Texans Superb Gladys 2224225 (G.)			
3X 3-4	15546	4.0	617.6
The Neale Farms, Waco, Texas (C.C. 214d)			
WISCONSIN			
Nell Pansy Burton De Kol 2304541			
2X 3-10	17433	4.1	716.5
Harvey A. Nelson & Sons, Union Grove, Wis. (C.C. 157d)			
(Holds first place in National Fat List)			

Yearly Division

	Milk	%	Fat
CALIFORNIA			
Napstahos Florinda Amber Janhira 2233474			
2X 4-9	23310	3.2	746.6
Napa State Hospital, Imola, Calif. (C.C. 112d)			
NORTH CAROLINA			
North Carolina Buckeye 2235495 (G.P.)			
3X 5-2	24319	3.5	859.1
North Carolina State College of Agriculture, Raleigh, N. C. (C.C. 246d)			
(First in state regardless of age in Classification 3X)			

Name of Cow, Sire, Breeder and Owner	Age Y.	Age M.	L. of R.	Car. Calf	Milk Lbs.	% Fat	Fat Lbs.
TEN-MONTHS DIVISION, 4X							
Junior Four-Year Class							
Posch Ormsby Fobes Arlen 2263369 (Posch Ormsby Fobes)	4	4	305	176	15611	3.3	521.1
B., Estate of E. H. Maytag, Newton, Iowa. O., Maytag Dairy Farms, Inc., Newton, Iowa							
TEN-MONTHS DIVISION 3X							
Full-Aged Class							
North Carolina Buckeye 2235495 (G.P.) (North Carolina Inka Apple)	5	2	305	186	21796	3.5	754.9
B. & O., North Carolina State College of Agriculture, Raleigh, N. C.	State Leader						
Ionia Masterpiece Ona Fayne 1868538 (G.P.) (Carnation Masterpiece Walker)	9	8	305	181	19831	3.7	727.1
B. & O., Ionia State Hospital, Ionia, Mich.							
Ionia K B K O Sadie Vale 2177521 (G.) (King Bessie Korndyke Ormsby)	6	3	305	184	20326	3.1	639.6
B. & O., Ionia State Hospital, Ionia, Mich.							
Ionia K B K O Ona 2142491 (V.G.) (King Bessie Korndyke Ormsby)	6	5	303	226	17215	3.7	636.9
B. & O., Ionia State Hospital, Ionia, Mich.							
Mendocino Fairest 2127862 (King Triune Supreme Ormsby)	6	6	305	171	18045	3.4	615.5
B. & O., Mendocino State Hospital, Talmage, Calif.							

Name of Cow, Sire, Breeder and Owner	Age Y.	Age M.	L. of R.	Car. Calf	Milk Lbs.	% Fat	Fat Lbs.
Elgindale Snow Lena 2541917 (King Segis Snow Colanthus)	5	5	305	195	16623	3.7	609.6
B., J. D. Stewart, Corinth, Ont. O., Milford Meadows Stock Farm, Lakemills, Wis.							
Reformatory Century Aaggie 2d 1841564 (G.) (Michigan De Kol Ormsby)	10	5	305	180	15950	3.6	581.1
B. & O., Michigan Reformatory, Ionia, Mich.							
Alcartra Veeman Bess 2053737 (G.P.) (Sir Bess Tidy)	7	2	305	179	16762	3.5	578.2
B., Fred H. Eiten, Wellsburg, Iowa. O., Maytag Dairy Farms, Inc., Newton, Iowa							
McDonogh Creamelle 2043621 (McDonogh Lieutenant)	7	1	305	159	16855	3.4	576.9
B., Jacob Siegrist, McDonogh, Md. O., McDonogh School, McDonogh, Md.							
Jennie Castine Calamity 1850247 (E.) (Fultona Calamity Posch)	9	10	305	163	17777	3.2	570.4
B., Shirley V. Willson, Delta, Ohio. O., Herbert T. Marcus, Montgomery, Ohio.							
Van Hoosen Ona Bessie Fayne 1994331 (V.G.) (Carnation Inka Fayne)	7	6	305	200	15895	3.5	560.3
B., Van Hoosen Farm, Rochester, Mich. O., Herbert T. Marcus, Montgomery, Ohio							
Rag Apple Bess Mallary Farm 2065618 (V.G.) (Montvic Chieftain 24th)	8	9	304	215	15516	3.5	535.9
B., Fred Cowan, Huntingdon, Que. O., R. DeWitt Mallary, Bradford, Vt.							
Arborland Mertondale Lora Man-O-War 2062513 (G.P.) (Mertondale Ormsby Perfection Oak)	6	3	300	188	14455	3.7	528.3
B., F. A. Swanson, Stromsburg, Nebr. O., The Neale Farms, Waco, Texas							
Skylark Fobes Posch Beauty 2206234 (G.P.) (Man-O-War Skylark Fobes)	5	0	277	207	14268	3.4	487.1
B., R. C. Brown, Paullina, Iowa. O., Maytag Dairy Farms, Inc., Newton, Iowa							
Bonheur Chieftain Maida 2385504 (G.P.) (Montvic Posch Chieftain)	5	11	305	200	13204	3.3	435.9
B., R. S. Mackinnon, Maple, Ont. O., Daniel I. Mayne, Rochester, N. Y.							
Senior Four-Year Class							
Alverno Segis Heilo Koba 2226404 (Colony Miranda Koba Romeo)	4	7	305	185	19153	3.2	614.4
B., Chas. C. Achenbach, Manitowoc, Wis. O., W. D. Kyle, Jr., Oconomowoc, Wis.							
June Triumph Marathon 2309957 (V.G.) (Fultona Marathon Vassar)	4	8	305	187	15895	3.1	486.4
B., W. L. Biddle & T. J. Porter, Wauseon, Ohio. O., Herbert T. Marcus, Montgomery, Ohio							
Dictator Girl 2272379 (Sir Ormsby Fobes Dictator)	4	8	273	180	10092	3.6	362.6
B., Estate of E. H. Maytag, Newton, Iowa. O., Maytag Dairy Farms, Inc., Newton, Iowa							
Junior Four-Year Class							
Nellie Pietertje De Kol Ormsby 2671335 (Man-O-War Ormsby Pietertje)	4	0	305	200	22744	3.6	824.6
B. & O., Grafton State School, Grafton, N. Dak.	State Leader						
Lady Oostie Mercedes 2d 2271874 (Joe Oostie Colantha)	4	3	305	201	20375	3.6	732.3
B., C. M. Corcoran, Fond du Lac, Wis. O., The Neale Farms, Waco, Texas	State Leader						
Reformatory Queen Winona Bessie 2253445 (V.G.) (King Bessie Inka Ormsby)	4	4	305	163	16114	3.9	623.1
B. & O., Michigan Reformatory, Ionia, Mich.							
Posch Ormsby Fobes Lass 2343460 (Dunloggin Standard)	4	1	305	218	15263	4.0	611.6
B. & O., L. W. Nisbet, Loveland, Ohio							
Mendocino Reka Madam 2260944 (Mendocino Microphone)	4	5	305	172	17247	3.5	606.8
B. & O., Mendocino State Hospital, Talmage, Calif.							
Ionia Masterpiece Sadie 2272843 (G.P.) (Carnation Masterpiece Walker)	4	5	305	216	17915	3.3	592.3
B. & O., Ionia State Hospital, Ionia, Mich.							
Andreas Beauty Marathon F T 2306166 (G.) (Dunloggin Footprint)	4	0	305	185	16418	3.2	530.5
B., H. D. Andreas, Beach City, Ohio. O., Herbert T. Marcus, Montgomery, Ohio							
Eden Girl Eleanor Fobes 2293011 (Posch Ormsby Fobes 37th)	4	0	283	182	10511	3.7	390.3
B., Estate of E. H. Maytag, Newton, Iowa. O., Maytag Dairy Farms, Inc., Newton, Iowa							
Senior Three-Year Class							
Texans Benefactor Marybelle 2340714 (Carnation Benefactor)	3	6	305	167	15620	3.5	547.8
B., William F. Neale, Dallas, Texas. O., The Neale Farms, Waco, Texas							
Mendocino Gladys Miss 2325573 (Mendocino Microphone)	3	10	305	166	16287	3.1	504.0
B. & O., Mendocino State Hospital, Talmage, Calif.							
Yankton Heilo Fobes Segis 2308815 (Strathmore K S M Sir Heilo)	3	9	305	187	12642	3.8	479.5
B., Yankton State Hospital, Yankton, S. Dak. O., Maytag Dairy Farms, Inc., Newton, Iowa							
Junior Three-Year Class							
Texans Superb Gladys 2324225 (G.) (Carnation Creamelle Superb)	3	4	305	214	15546	4.0	617.6
B., William F. Neale, Dallas, Texas. O., The Neale Farms, Waco, Texas	State Leader						
Texans Superb Lassie 2350762 (Carnation Creamelle Superb)	3	0	305	204	15770	3.8	593.3
B., William F. Neale, Dallas, Texas. O., The Neale Farms, Waco, Texas							
Fleet Wings Geraldine 2407832 (Sir Aaggie Pride Ormsby)	3	1	305	157	15471	3.5	545.0
B. & O., W. J. Loufman, Homerville, Ohio							
Texans Benefactor Riga 2351082 (Carnation Benefactor)	3	1	305	205	15430	3.4	524.1
B., William F. Neale, Dallas, Texas. O., The Neale Farms, Waco, Texas							
Texans Inka May Fayne 2324224 (Sir Inka May 51st)	3	5	305	206	14632	3.5	514.3
B., William F. Neale, Dallas, Texas. O., The Neale Farms, Waco, Texas							
Senior Two-Year Class							
Inka Bonheur Ollie 2406579 (Ollie Inka Ormsby Fobes)	2	9	305	167	16935	3.6	615.2
B. & O., L. W. Nisbet, Loveland, Ohio	State Leader						
Kyland Admiral Beulah 2426466 (Admiral Bonny Girl)	2	10	305	193	17759	3.4	604.5
B. & O., W. D. Kyle, Jr., Oconomowoc, Wis.							
Lone Fir Ideal Viola 2453256 (G.) (Lone Fir Ideal)	2	7	305	174	15783	3.6	570.5
B., John A. Lindow & Sons, Portland, Ore. O., Lindow Brothers, Portland, Ore.							
Ruby Fobes Ollie 2406582 (Ollie Inka Ormsby Fobes)	2	7	305	167	15330	3.5	531.9
B. & O., L. W. Nisbet, Loveland, Ohio							
Texans Superb Ormsby Pietertje 2412196 (Carnation Creamelle Superb)	2	8	305	195	12578	3.7	465.1
B., William F. Neale, Dallas, Texas. O., The Neale Farms, Waco, Texas							
Texans Creamelle Bessie Johanna 2389998 (Carnation Creamelle Superb)	2	11	305	200	13614	3.4	464.2
B., William F. Neale, Dallas, Texas. O., The Neale Farms, Waco, Texas							
Hood Farms Nina Denver 2408724 (Vertland Ormsby Nick)	2	7	305	181	10737	4.2	450.7
B. & O., H. P. Hood & Sons, Inc., Boston, Mass.							
Lone Fir Ideal Vicki 2453254 (G.P.) (Lone Fir Ideal)	2	8	305	187	13848	3.2	446.9
B., John A. Lindow & Sons, Portland, Ore. O., Lindow Brothers, Portland, Ore.							
Ruby of Homeworth 2409769 (G.P.) (Man-O-War Ormsby Posch 39th)	2	7	305	184	12186	3.6	438.1
B., Edwin Steiner, Massillon, Ohio. O., Herbert T. Marcus, Montgomery, Ohio							
Texans Superb Tritomia De Kol 2401523 (Carnation Creamelle Superb)	2	8	305	201	12139	3.5	428.8
B., William F. Neale, Dallas, Texas. O., The Neale Farms, Waco, Texas							
Prilly Inka Pietertje 2403345 (Elmada Fobes Inka)	2	11	299	243	12299	3.5	427.5
B. & O., Grafton State School, Grafton, N. Dak.	State Leader						
Texans Superb Triune Indi 2409366 (Carnation Creamelle Superb)	2	6	305	158	10827	3.9	424.2
B., William F. Neale, Dallas, Texas. O., The Neale Farms, Waco, Texas							
Maytag Dictator Fobes Edith 2418803 (Sir Ormsby Fobes Dictator)	2	7	305	169	11130	3.6	397.3
B. & O., Maytag Dairy Farms, Inc., Newton, Iowa							
Pioneer Rag Apple Bonheur 2425049 (Fairview Montvic Chieftain)	2	9	305	192	11092	3.3	370.8
B., F. C. Whitney, Ilion, N. Y. O., G. A. La Munion, Joliet, Ill.							
Iroquois Senator Ormsby Pride 2637048 (Ravenglen Senator Ormsby)	2	9	305	211	9207	3.5	318.1
B. & O., Fred A. Mueller, Milford, Ill.							
Junior Two-Year Class							
Knollwood Rag Apple Nettie 2434459 (V.G.) (Montvic Chieftain 7th)	2	5	305	189	12919	4.5	584.5
B. & O., Daniel I. Mayne, Rochester, N. Y.							
Pabst Burke Esteem 2403054 (G.P.) (Wisconsin Admiral Burke Lad)	2	4	305	213	13636	3.7	503.3
B., Pabst Farms, Oconomowoc, Wis. O., Herbert T. Marcus, Montgomery, Ohio							
Mendocino Abbekerk Mar 2466485 (Mendocino Marathon)	2	1	305	186	15382	3.2	491.0
B. & O., Mendocino State Hospital, Talmage, Calif.							
Dongelley Carnation Louella 2440675 (Femco Sir Bess Burke)	2	4	275	187	12505	3.9	489.7
B., George Sam. Borck, Jr., Swanton, Ohio. O., Herbert T. Marcus, Montgomery, Ohio							
Yankton Ormsby Johanna 2430649 (V.G.) (Redfield King Bessie Gypsie)	2	2	305	172	17040	2.8	477.8
B., Yankton State Hospital, Yankton, S. Dak. O., C. E. Garrett, Bloomfield, Iowa							
***Texans Inka May Alcartra 2435041 (G.) (Sir Inka May 51st)**	2	3	305	236	12661	3.6	453.4
B., William F. Neale, Dallas, Texas. O., The Neale Farms, Waco, Texas							
Ionia Aaggie Walker 2502693 (Carnation Masterpiece Walker)	2	1	288	226	11795	3.5	417.2
B. & O., Ionia State Hospital, Ionia, Mich.							

Name of Cow, Sire, Breeder and Owner	Age Y.	Age M.	L. of R.	Car. Calf	Milk Lbs.	% Fat	Fat Lbs.
Texans Bessie Alma 2435040 (Lenth Bessie Frysian)	2	3	305	184	12664	3.2	402.7
B., William F. Neale, Dallas, Texas. O., The Neale Farms, Waco, Texas							
Texans Bessie Montvic Starlight 2475768 (V.G.) (Lenth Bessie Frysian)	2	1	305	195	11350	3.5	392.9
B., William F. Neale, Dallas, Texas. O., The Neale Farms, Waco, Texas							
Prilly Pietertje Vale 2467296 (K.-Pride K-Vale Friend Twi-Paul Watson)	2	5	305	182	13085	2.9	375.4
B. & O., Grafton State School. Grafton, N. Dak.							
Mooseheart Admiral Skylark Beets 2468182 (Lauxmont Admiral Superdella)	2	3	298	203	12801	2.9	365.1
B. & O., Mooseheart, Mooseheart, Ill.							
Gilkey Criterion Adele 2426330 (Carnation Criterion)	2	3	305	161	10717	3.1	333.1
B & O., H. S. Gilkey, Owatonna, Minn.							
Iroquois Senator Queen 2613460 (Ravenglen Senator Ormsby)	2	4	305	201	10383	3.2	331.9
B. & O., Fred A. Mueller, Milford, Ill.							
Longdow Rag Apple Pietje Johanna 2442318 (Springbank Snow Pietje Lad)	2	4	296	168	9118	3.5	322.6
B. & O., Mrs. Margery Jones, Washington Crossing, Pa.							
Dongelley Ormsby Bessie 2435892 (G.P.) (Northside Sir Ormsby De Kol)	2	4	272	200	7743	3.8	292.7
B., Henry R. Bourassa, Linwood, Mich. O., Herbert T. Marcus, Montgomery, Ohio							
TEN-MONTHS DIVISION 2X							
Full-Aged Class							
Kneedmore Segis Piebe 2d 2034385 (Wooddale Segis Burke Lighting)	6	11	305	160	17862	3.3	591.4
B., C. A. & J. A. Rhead, Pittsford, Mich. O., Kneedmore Holstein Farms, Pittsford, Mich.							
State Leader							
Dunloggin Fond La Anna 2057456 (Dunloggin Fond Memory)	6	4	305	197	17943	3.2	569.0
B., J. Natwick & Co., Ellicott City, Md. O., McDonogh School, McDonogh, Md.							
Nowisco Eugenia Ventnor 2143284 (King Tidy Fobes of Ventnor)	5	9	302	194	15997	3.5	552.6
B. & O., No. Wis. Colony & Training School, Chippewa Falls, Wis.							
Mullen Jewel Walker 2168951 (V.G.) (Mullen Jewel Boy)	6	3	305	199	14312	3.8	539.9
B. & O., J. K. Mullen Home for Boys, Ft. Logan, Colo.							
Nowisco Puss Fobes 1965161 (Nowisco Trivina Fobes)	8	1	305	163	14148	3.7	524.7
B. & O., No. Wis. Colony & Training School, Chippewa Falls, Wis.							
Elkhart Ann Bert Segis Cornflower 2206953 (Pabst Cornflower Prince)	5	2	305	231	14459	3.6	513.8
B. & O., William A. Hayssen, Elkhart Lake, Wis.							
Lashbrook Pauline Pearl 2073022 (G.P.) (Governor Pearl Ormsby Fobes)	7	4	305	205	14463	3.4	495.2
B. & O., A. J. Lashbrook, Northfield, Minn.							
Lashbrook Pearl Fay 2073027 (G.) (Governor Pearl Ormsby Fobes)	6	5	305	183	15049	3.3	490.6
B. & O., A. J. Lashbrook, Northfield, Minn.							
Nowisco Kate Ollie Lynwood 2143282 (Sowiscol Prince Ollie)	5	10	302	195	15069	3.2	475.3
B. & O., No. Wis. Colony & Training School, Chippewa Falls, Wis.							
Nowisco Maybelle Inka 2031797 (Nowisco Trivina Fobes)	6	11	305	204	14463	3.2	469.4
B. & O., No. Wis. Colony & Training School, Chippewa Falls, Wis.							
Highland Inka Ormsby Segis 2188483 (Inka Walker Ormsby)	5	9	286	208	12993	3.5	459.1
B., John H. Alcock, Chicago, Ill. O., William A. Hayssen, Elkhart Lake, Wis.							
Nowisco Fobes Tidy 2158370 (King Tidy Fobes of Ventnor)	6	1	302	188	12644	3.6	455.7
B. & O., No. Wis. Colony & Training School, Chippewa Falls, Wis.							
Napstahos Arabella Apex Fayne 2060388 (Mendocino Apex)	6	9	289	152	12006	3.7	442.8
B. & O., Napa State Hospital, Imola, Calif.							
Joe Ormsby Glenview 2280939 (Delrose Ormsby Glenview)	6	2	297	255	13384	3.3	437.7
B., A. K. Millay, Colville, Wash. O., S. B. Hall, Troutdale, Ore.							
Piebe Glen 2105333 (Stratton Glen Changeling)	6	9	305	198	10764	4.0	435.3
B., Fred C. Clymer, Grand Junction, Colo. O., The Jewish Consumptives' Relief Society, Spivak, Colo.							
Bessie Fobes Ette 2263059 (G.P.) (King Bessie Homestead Rose Hill)	5	0	280	200	10697	4.0	426.2
B. & O., Dr. Will C. Moore, Yorktown, Ind.							
Great Home Beechwood Della 2022771 (G.P.) (Great Home Admiral Beechwood Lass)	8	1	305	179	12653	3.3	419.0
B. & O., Great Home Farm, Belgium, Wis.							
Ruby Papoose Triune 1979529 (G.P.) (Prince Lula Supreme)	8	2	303	199	10296	3.8	392.6
B., Intermountain Institute, Weiser, Idaho. O., S. B. Hall, Troutdale, Ore.							
Nowisco Bluebell Prince 2093099 (Sowiscol Prince Ollie)	6	2	292	170	11420	3.2	361.6
B. & O., No. Wis. Colony & Training School, Chippewa Falls, Wis.							
Senior Four-Year Class							
Sunslope Ormsby Marie Governess 2251754 (V.G.) (Carnation Sunnyslope Governor)	4	6	305	191	18653	4.0	744.2
B. & O., R. H. Jandebeur, North Platte, Nebr.							
State Leader							
Kneedmore Blue Belle Wayne 2d 2235397 (Wooddale Segis Burke Lighting)	4	10	305	166	20578	3.5	727.9
B., C. A. Rhead & J. A. Salmon, Pittsford, Mich. O., Kneedmore Holstein Farms, Pittsford, Mich.							
State Leader							
Janet Toitilla Sylvia 2441825 (Brandon De Kol Sylvius)	4	9	305	160	18367	3.6	657.2
B., Wm. Johnston, Solsgirth, Man. O., Harvey A. Nelson & Sons, Union Grove, Wis.							
Hallrose Nig 2196399 (G.) (Hallrose Forward)	4	10	305	199	15112	4.0	603.3
B. & O., S. B. Hall, Troutdale, Ore.							
State Leader							
Nowisco Princess Bess 2261724 (Sowiscol Prince Ollie)	4	6	304	191	14460	3.7	541.6
B. & O., No. Wis. Colony & Training School, Chippewa Falls, Wis.							
Susan Peerless Prospect 2259157 (King Peerless Duchess Prospect)	4	7	305	177	14713	3.6	527.8
B. & O., Ernest A. Kirchhoff, Elkhorn, Wis.							
Napstahcs Marge Gettie Fayne 2254304 (Sir Taylaker Ormsby Gettie 4th)	4	6	305	166	14029	3.3	461.0
B. & O., Napa State Hospital, Imola, Calif.							
Miss Sensation Supreme Uilkje 2252686 (V.G.) (King Bessie Miller Supreme)	4	6	298	170	9861	3.9	380.3
B. & O., H. G. Miller, Northfield, Minn.							
Miss Pride Bessie Miller Ormsby 3d 2219515 (G.P.) (King Bessie Miller Supreme)	4	9	283	184	11464	3.1	355.6
B. & O., H. G. Miller, Northfield, Minn.							
Bonny Pietertje Ollie Pansy 2297846 (Sir Bonny Ormsby Fobes)	4	7	282	179	9518	3.2	304.9
B., R. J. Schaefer, Appleton, Wis. O., William A. Hayssen, Elkhart Lake, Wis.							
Junior Four-Year Class							
Tuxedo Heilo Polly 2441832 (Strathmore Zozo Sir Heilo)	4	3	295	178	13021	4.1	538.4
B., B. E. Hosford, South Edmonton, Alta. O., Earl Hart, Lebanon, Ohio							
Admiral Bessie Rose Oak 2292776 (G.P.) (Admiral Bessie Lass Fobes)	4	3	302	180	14541	3.1	456.1
B. & O., Great Home Farm, Belgium, Wis.							
Jaysee Peerless Mercury Josephine 2254274 (Carnation Joe Creamelle)	4	5	305	216	11042	3.7	405.6
B. & O., The Jewel Consumptives' Relief Society, Spivak, Colo.							
Winterthur Fobes Pilot Xosgobsgrl 2316640 (Posch Ormsby Fobes 14th)	4	1	291	189	10242	3.7	383.7
B., H. F. duPont, Winterthur, Del. O., Len-E-Dee-Acres-Dairy-Farm, La Grangeville, N. Y.							
Senior Three-Year Class							
Nell Pansy Burton De Kol 2304541 (Sir Pansy Beets Ormsby Burke)	3	10	305	157	17433	4.1	716.5
B., Harry F. Hansman, Knapp, Wis. O., Harvey A. Nelson & Sons, Union Grove, Wis.							
State Leader							
Kneedmore Belle Wayne Salo 2307774 (Edwarnos King Bessie Ormsby Salo)	3	10	305	168	16700	3.4	571.5
B., C. A. Rhead & J. A. Salmon, Pittsford, Mich. O., Kneedmore Holstein Farms, Pittsford, Mich.							
State Leader							
***Dunloggin Golden La Anna 2290725 (Dunloggin Golden Cross)**	3	11	297	222	14109	3.3	465.2
B., J. Natwick & Co., Ellicott City, Md. O., McDonogh School, McDonogh, Md.							
State Leader							
W O Lassie Rose Hill 2336989 (G.P.) (King Bessie Homestead Rose Hill)	3	11	300	208	12995	3.6	464.3
B. & O., Dr. Will C. Moore, Yorktown, Ind.							
State Leader							
Aaggie Ormsby Lola 2296343 (Carnation Governor Imperial)	3	11	279	188	10775	4.3	458.1
B. & O., S. B. Hall, Troutdale, Ore.							
W O Aster Rose Hill 2599114 (G.) (King Bessie Homestead Rose Hill)	3	10	291	199	11696	3.5	384.5
B. & O., Dr. Will C. Moore, Yorktown, Ind.							
R M F Adantha Perfection Lucy 2348473 (Dunloggin Master Adantha)	3	9	289	193	9167	3.4	316.0
B., McLaury Brothers, Portlandville, N. Y. O., Len-E-Dee-Acres-Dairy-Farm, La Grangeville, N. Y.							
Junior Three-Year Class							
Nowisco Pride Eugenia 2357592 (Sowiscol King Pride Fobes)	3	4	305	157	14437	3.1	451.6
B. & O., No. Wis. Colony & Training School, Chippewa Falls, Wis.							

Name of Cow, Sire, Breeder and Owner	Age Y.	Age M.	L. of R.	Car. Calf	Milk Lbs.	% Fat	Fat Lbs.
Nowisco Fobes Lady Canary 2357591 (King Tidy Fobes of Ventnor)	3	4	273	181	11709	3.5	414.0
B. & O., No. Wis. Colony & Training School, Chippewa Falls, Wis.							
Larro Fobes Desirable 2495549 (Sir Ormsby Fobes Dictator 37th)	3	1	305	200	10846	3.8	412.1
B. & O., Larro Research Farm, Detroit, Mich.							
Great Home Barbetta Admiral Lass 2d 2447523 (G.) (Posch Ormsby Fobes Model Dell)	3	4	292	236	9595	3.5	333.9
B. & O., Great Home Farm, Belgium, Wis.							
Minita Fayne Posch 2400979 (G.P.) (Pettibone Posch Creator)	3	2	274	137	10022	3.3	330.2
B., Harry H. Swihart, Baltic, Ohio. O., Meadow Springs Farm, Alliance, Ohio							
Plain View Lady Cora 2368522 (G.) (King Bessie Progressor 25th)	3	4	305	211	10243	3.2	325.1
B. & O., Imig Brothers, Neillsville, Wis.							
Killybracken King Segis 2498345 (Kariole Inka King)	3	4	280	195	8195	3.7	306.6
B., Joan Ehredt, Evansville, Wis. O., Killybracken Farm, Wayne, Ill.							
Senior Two-Year Class							
Hawthornden Fobes Pride 2423451 (G.) (Toledo DeCreamCo Aaggie 7th)	2	11	305	180	11944	3.6	432.7
B., Department of Public Welfare, Columbus, Ohio. O., Meadow Springs Farm, Alliance, Ohio							
Marydean Triune Ormsby Edna 2413174 (G.) (Ravenglen Sir Triune)	2	7	305	200	12469	3.4	423.1
B., John A. Martig, Jr., Canton, Ohio. O., Meadow Springs Farm, Alliance, Ohio							
Hallrose Governor Joy 2378255 (Sir Governor Inka)	2	11	305	221	11107	3.8	420.2
B. & O., S. B. Hall, Troutdale, Ore.							
Hallrose Zozo Camille 2387390 (Hallrose Progressor)	2	7	305	193	10650	3.7	390.2
B. & O., S. B. Hall, Troutdale, Ore.							
Mullen Challenger Posch 2511603 (F.) ((Femco Challenger)	2	6	305	189	11132	3.5	390.0
B. & O., J. K. Mullen Home for Boys, Ft. Logan, Colo.							
Nakota Bessvic Astor 2427070 (Oak Bend King Lassie Montvic)	2	9	305	180	10025	3.7	370.4
B. & O., North Dakota Agr. College, Fargo, N. Dak.							
Junior Two-Year Class							
Johanna Segis Ormsby Alice 2427344 (Alice King Piebe Ormsby)	2	5	305	190	14383	3.7	525.6
B. & O., H. M. Gans, Gans, Pa.	State Leader						
Jenniton May Fobes 2431165 (Sir Ormsby Fobes Dictator 45th)	2	4	305	222	10524	3.5	373.5
B., Theo. N. Thompson, Barneveld, Wis. O., Alfred L. Godfrey, Elkhorn, Wis.							
Julia Imperial Bracelet 2454017 (Carnation Imperial Inka Bracelet)	2	2	305	185	10363	3.5	360.6
B. & O., Ernest A. Kirchhoff, Elkhorn, Wis.							
Piebe Imperial Bracelet 2454016 (Carnation Imperial Inka Bracelet)	2	4	305	168	9529	3.6	344.8
B. & O., Ernest A. Kirchhoff, Elkhorn, Wis.							
Kitco Karney Irene 2432177 (Baker Farm Karney)	2	5	305	182	8772	3.8	337.0
B., Baker Farm, Exeter, N. H. O., F. B. Kittredge, North Andover, Mass.							
Nakota Pride 2446076 (Wimbledon Emperor Inka Prince)	2	5	305	195	9387	3.5	332.4
B. & O., North Dakota Agr. College, Fargo, N. Dak.							
Plain View Sadie Fobes Lass 2481407 (Plain View Fobes King Progressor)	2	5	277	197	9803	3.2	312.6
B. & O., Imig Brothers, Neillsville, Wis.							
Echo Montvic Artis Fobes 2511928 (Elbro Montvic Abbekerk)	1	11	305	202	11352	2.7	310.1
B., Mrs. L. B. Jones & Son, Kenton, Ohio. O., Leonard A. Gottfried, Upper Sandusky, Ohio							
Della Inka Montvic 2511929 (Elbro Montvic Abbekerk)	1	11	305	229	9180	3.3	304.1
B., Mrs. L. B. Jones & Son, Kenton, Ohio. O., Leonard A. Gottfried, Upper Sandusky, Ohio							
Wonder Girl Ormsby 2464658 (Admiral Burke Ormsby Mercedes)	2	3	302	232	9664	3.1	301.0
B., John Zoberlin, Plymouth, Wis. O., William A. Hayssen. Elkhart Lake, Wis.							

*Previously reported as yearly.

YEARLY DIVISION 3X

Full-Aged Class

Name of Cow, Sire, Breeder and Owner	Age Y.	Age M.	L. of R.	Car. Calf	Milk Lbs.	% Fat	Fat Lbs.
North Carolina Buckeye 2235495 (G.P.) (North Carolina Inka Apple)	5	2	365	246	24319	3.5	859.1
B. & O., North Carolina State College of Agriculture, Raleigh, N. C.	State Leader						
Dunloggin Fond Segis 2063518 (G.P.) (Dunloggin Fond Memory)	5	11	365	82	20761	3.9	804.4
B., J. Natwick & Co., Ellicott City, Md. O., F. K. Merkley, Flint, Mich.							
Homestead Wayne Jane 2128621 (V.G.) (Man-O-War Combine)	6	8	365	210	22852	2.9	665.4
B., John Alexander, Baraboo, Wis. O., Mooseheart, Mooseheart, Ill.							
Reformatory Banostine Princess 2136077 (G.) (Carnation Ormsby Prince Segis)	6	2	365	—	17699	3.6	645.3
B. & O., Michigan Reformatory, Ionia, Mich.							
Reformatory Century Aaggie 2d 1841564 (G.) (Michigan De Kol Ormsby)	10	5	343	218	16367	3.6	597.2
B. & O., Michigan Reformatory, Ionia, Mich.							
Junior Four-Year Class							
Sadie Posch Ormsby Fobes 2343459 (Dunloggin Standard)	4	2	365	—	21043	3.8	804.8
B. & O., L. W. Nisbet, Loveland, Ohio							
Reformatory Queen Winona Bessie 2253445 (V.G.) (King Bessie Inka Ormsby)	4	4	365	223	17179	3.9	677.1
B. & O., Michigan Reformatory, Ionia, Mich.							
Posch Ormsby Fobes Lass 2343460 (Dunloggin Standard)	4	1	329	242	15757	4.0	633.5
B. & O., L. W. Nisbet, Loveland, Ohio							
Senior Three-Year Class							
Ruby Inka Fobes Ormsby 2343463 (Dunloggin Standard)	3	9	365	180	16163	4.9	785.0
B. & O., L. W. Nisbet, Loveland, Ohio							
Junior Three-Year Class							
Erindale Lady Lauxmont 2544959 (Lauxmont Admiral Ideal)	3	1	365	175	13701	3.7	502.7
B., A. J. O'Connor, Swartz Creek, Mich. O., F. K. Merkley, Flint, Mich.							
Senior Two-Year Class							
Inka Bonheur Ollie 2406579 (Ollie Inka Ormsby Fobes)	2	9	365	227	19486	3.7	712.5
B. & O., L. W. Nisbet, Loveland, Ohio							
Ollie Posch Fobes 2406581 (Fobes Segis Posch Ormsby)	2	10	365	183	17670	3.5	614.5
B. & O., L. W. Nisbet, Loveland, Ohio							
Ruby Fobes Ollie 2406582 (Ollie Inka Ormsby Fobes)	2	7	365	227	16246	3.5	570.6
B. & O., L. W. Nisbet, Loveland, Ohio							
Pearsie Snow Lorna Beauty 2627510 (Valley Acres Count Snow)	2	11	365	172	12301	3.4	413.4
B., Allan Edward, Brantford, Ont. O., F. K. Merkley, Flint, Mich.							
Junior Two-Year Class							
Texans Superb Inka Spot 2475773 (G.) (Carnation Creamelle Superb)	2	2	365	195	15537	3.7	572.7
B., William F. Neale, Dallas, Texas. O., The Neale Farms, Waco, Texas							

YEARLY DIVISION 2X

Full-Aged Class

Name of Cow, Sire, Breeder and Owner	Age Y.	Age M.	L. of R.	Car. Calf	Milk Lbs.	% Fat	Fat Lbs.
Napstahos Lilac Gettie Fayne 2173832 (Sir Taylaker Ormsby Gettie 4th)	5	8	365	174	15468	4.1	632.8
B. & O., Napa State Hospital, Imola, Calif.							
Nowisco Skylark Walker 1992907 (Glen De Kol Walker 2d)	7	2	306	158	17075	3.6	619.2
B. & O., No. Wis. Colony & Training School, Chippewa Falls, Wis.							
Nowisco Lina Trivina 2050303 (Nowisco Trivina Fobes)	6	10	306	225	14803	3.9	581.2
B. & O., No. Wis. Colony & Training School, Chippewa Falls, Wis.							
Mullen Jewel Walker 2168951 (V.G.) (Mullen Jewel Boy)	6	3	365	259	15257	3.8	579.0
B. & O., J. K. Mullen Home for Boys, Ft. Logan, Colo.							
Napstahos Luella Faskie Aaggie 2067476 (Prince Triune Supreme Belle Faskie)	6	9	364	205	17561	3.3	578.1
B. & O., Napa State Hospital, Imola, Calif.							
Mullen Jewel Rag Apple 2168946 (G.P.) (Mullen Jewel Boy)	5	11	365	104	14883	3.7	558.0
B. & O., J. K. Mullen Home for Boys, Ft. Logan, Colo.							
Nowisco Puss Fobes 1965161 (Nowisco Trivina Fobes)	8	1	365	223	14987	3.7	548.7
B. & O., No. Wis. Colony & Training School, Chippewa Falls, Wis.							
Nowisco Maybelle Inka 2031797 (Nowisco Trivina Fobes)	6	11	306	205	14476	3.2	469.9
B. & O., No. Wis. Colony & Training School, Chippewa Falls, Wis.							
Nowisco Dulce King Tidy 2158387 (King Tidy Fobes of Ventnor)	5	8	365	174	11883	3.6	432.4
B. & O., No. Wis. Colony & Training School, Chippewa Falls, Wis.							
Nowisco Pride Mercedes 2226681 (Sowiscol King Pride Fobes)	5	0	365	171	13764	3.1	426.6
B. & O., No. Wis. Colony & Training School, Chippewa Falls, Wis.							
Napstahos Honora Gettie Corda 2173830 (Sir Taylaker Ormsby Gettie 4th)	5	9	303	159	12456	3.3	406.0
B. & O., Napa State Hospital, Imola, Calif.							

Name of Cow, Sire, Breeder and Owner	Age Y.	Age M.	L. of R.	Car. Calf	Milk Lbs.	% Fat	Fat Lbs.
Senior Four-Year Class							
Napstahos Florinda Amber Janhira 2233474 (Adohr Echoland Amber)	4	9	365	112	23310	3.2	746.6
B. & O., Napa State Hospital, Imola, Calif.	State Leader						
Napstahos Durasia Apex Valdessa 2233477 (Mendocino Apex)	4	7	365	217	16986	3.5	596.5
B. & O., Napa State Hospital, Imola, Calif.							
Napstahos Dawn Gettie Parthenea 2233472 (Sir Taylaker Ormsby Gettie 4th)	4	9	365	162	17003	3.5	595.5
B. & O., Napa State Hospital, Imola, Calif.							
Napstahos Marge Gettie Fayne 2254304 (Sir Taylaker Ormsby Gettie 4th)	4	6	314	175	14189	3.3	467.4
B. & O., Napa State Hospital, Imola, Calif.							
Junior Four-Year Class							
Napstahos Beverly Amber Heilo 2330701 (Adohr Echoland Amber)	4	0	356	207	17017	3.4	573.2
B. & O., Napa State Hospital, Imola, Calif.							
Senior Three-Year Class							
Napstahos Lolita Amber Fayne 2330706 (Adohr Echoland Amber)	3	6	365	177	17679	3.9	683.6
B. & O., Napa State Hospital, Imola, Calif.							
Nowisco Mamsell Irene 2325351 (Femco Mamsell Johanna Pride)	3	6	365	186	16956	3.4	581.7
B. & O., No. Wis. Colony & Training School, Chippewa Falls, Wis.							
Napstahos Adair Apex Valdessa 2322215 (Mendocino Apex)	3	10	365	173	16397	3.5	572.3
B. & O., Napa State Hospital, Imola, Calif.							
Nowisco Fobes Lady Mamsell 2341961 (King Tidy Fobes of Ventnor)	3	6	250	168	10643	4.1	439.2
B. & O., No. Wis. Colony & Training School, Chippewa Falls, Wis.							
Napstahos Fern Gettie Segis 2322220 (Sir Taylaker Ormsby Gettie 4th)	3	8	339	189	10782	3.9	425.2
B. & O., Napa State Hospital, Imola, Calif.							
Junior Three-Year Class							
Napstahos Hilda Gettie Pontiac 2330704 (Sir Taylaker Ormsby Gettie 4th)	3	5	365	143	19980	2.8	563.5
B. & O., Napa State Hospital, Imola, Calif.							
Mullen Challenger Princess Sue 2511599 (F.) (Femco Challenger)	3	2	354	209	14090	3.5	488.3
B. & O., J. K. Mullen Home for Boys, Ft. Logan, Colo.							
Nowisco Pride Eugenia 2357592 (Sowiscol King Pride Fobes)	3	4	340	192	14654	3.2	462.1
B. & O., No. Wis. Colony & Training School, Chippewa Falls, Wis							
Mullen Challenger Blossom Maid 2511602 (F.) (Femco Challenger)	3	0	365	—	12862	3.5	450.2
B. & O., J. K. Mullen Home for Boys, Ft. Logan, Colo.							
Nakota Barbetta 2352470 (G.) (Sir Bess Ormsby Fobes Barbetta)	3	3	365	—	10902	3.9	427.3
B. & O., North Dakota Agr. College, Fargo, N. Dak.							
Senior Two-Year Class							
Napstahos Marjorie Gettie Segis 2417126 (Napstahos Sir Faskie Beets)	2	6	365	186	15305	3.2	496.1
B. & O., Napa State Hospital, Imola, Calif.							
Mullen Challenger Posch 2511603 (F.) (Femco Challenger)	2	6	365	249	12161	3.5	427.1
B. & O., J. K. Mullen Home for Boys, Ft. Logan, Colo.							
Nakota Bessvic Astor 2427070 (Oak Bend King Lassie Montvic)	2	9	345	220	10101	3.7	373.5
B. & O., North Dakota Agr. College, Fargo, N. Dak.							
Junior Two-Year Class							
Napstahos Norma Gettie De Kol 2417129 (Sir Taylaker Ormsby Gettie 4th)	2	5	365	188	18268	3.5	631.1
B. & O., Napa State Hospital, Imola, Calif.							
Napstahos Jane Amber Janhira 2468849 (Adohr Echoland Amber)	2	3	365	215	16571	3.4	556.9
B. & O., Napa State Hospital, Imola, Calif.							
Napstahos Evelyn Apex Fayne 2468851 (Mendocino Apex)	2	3	365	191	13630	3.9	531.5
B. & O., Napa State Hospital, Imola, Calif.							
Napstahos Antoinette Amber Boon 2440652 (Adohr Echoland Amber)	2	4	365	178	16665	3.0	500.9
B. & O., Napa State Hospital, Imola, Calif.							
Nakota Bessvic Buttercup 2433955 (G.P.) (Oak Bend King Lassie Montvic)	2	4	365	178	10821	3.8	409.9
B. & O., North Dakota Agr. College, Fargo, N. Dak.							
Nakota Pride 2446076 (Wimbledon Emperor Inka Prince)	2	5	365	255	10718	3.6	387.9
B. & O., North Dakota Agr. College, Fargo, N. Dak.							
Nakota Bessvic Daisy 2427072 (Oak Bend King Lassie Montvic)	2	5	294	—	9982	3.0	297.4
B. & O., North Dakota Agr. College, Fargo, N. Dak.							
Mullen Fobes Lassie 2555500 (G.) (Woodcraft Sir Ormsby Jewel Fobes)	1	10	365	179	8494	3.5	297.2
B. & O., J. K. Mullen Home for Boys, Ft. Logan, Colo.							

F

LEO R. BLANDING, Asst. Supt. of A. R.

Notes from Mo. State Fair

By FAY BARNEY

One bright spot among the heat and drouth is Springfield, Mo. Bob Thompson, retiring president of the State Association, accompanied by Mrs. Thompson, reported wonderful crops and plenty of moisture in his section of the state. This may help to maintain Thompson's herd average of 563 lbs. fat.

———

Strongest competition was from the mule show in progress during the Holstein judging— noises came from that part of the arena which would have made Strohmeyer or Fred Wetmore start immediate negotiations.

———

Glenn Davis had some rush work come up on the Pierlow sale which kept him in St. Louis.

———

Prof. J. C. Crosby of the University was talking up the state sale at Columbia—said to remember it was the last Friday in September.

———

Charles Croson, a young breeder, of Drexel, has used Breezy Lane bulls, but bought 4 head from Bill Buckley, among them the heifer calf that won first and junior champion. When the show was over, he had begun to feel that possibly Bill hadn't given him too much "Boloney after all.

———

From Sperry, Oklahoma, came O. S. Davidson to watch the show. He had bought Rag Apple Remus for $2700 at the Curtiss Candy Classic. He plans to show at Enid and at Tulsa. His Remus bull had won jr. champion at the Oklahoma Black and White show.

———

Proud fathers were (1) T. A. Burgeson whose boy won produce on his 1st prize jr. yearling and 2nd prize heifer calf. (The calf had been 4-H grand champion at Jackson County Fair) and (2) H. C. Adams, who was coaching his daughter for her win in the senior yearling heifer class. Adams has about 150 head milking and supplies milk and has the paper milk bottle agency for the K. C. area.

———

Paul Selken, who has been showing at the state fair for the past several years has K. P. O. P. breeding. He was a former 4-H club boy.

Arthur Hartman of Barnard is using a son of Mabel Speckle Aurora, the Excellent cow he sold to Franlo that made 900 lbs. fat. He also sold another cow of his breeding to Grover Meyer that was classified excellent. He has used Clyde Hill bulls.

———

Another spectator was Elbert Brown of Ethlyn, (Lincoln County) who announced that he had just leased the "Master" bull from the University herd.

———

Pat Regan, Extension Dairyman, very disappointed over the Holstein showing—the Guernseys, he pointed out, were going to have a whale of a show. We agreed that Elmwood and Willow Springs (exhibitors here in 1946) would have made this quite a show.

———

FEED CARTS

Feed carts for moving both grain and silage while feeding the cows do not cost much but save a lot of walking and hard work every day in the feeding job. Why not transfer the load from your feet to wheels and save some of that hard work involved in carrying the tons of silage and grain which even a small herd requires during a year?

America's First

SELLING SCHOOL

for
HERDSMEN, FARM MANAGERS

Subject SELLections

Many More Many More

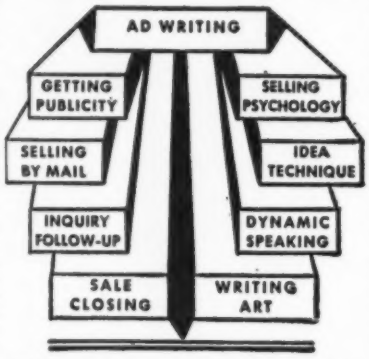

SCHOOLS SCHEDULED FOR

Columbus, Ohio—	October 27-29
Springfield, Mass.—	Nov. 4- 6
Baltimore, Maryland—	Nov. 13-15
Atlanta, Georgia—	Nov. 18-20
Chicago, Illinois—	Nov. 24-26

Write today for application and further particulars.

Agricultural Selling

COLUMBUS Box 1614 OHIO

"COWPHILOSOPHY"

by Mark H. Keeney

for

PROGRESSIVE BREEDERS

Cowphilosophy is no text book; but it is a highly readable, fact-filled volume of 275 pages written by Mark H. Keeney from his lifetime of experience with the famous Overbrook herd in New Jersey. Many schools and colleges make it required reading.

It will bring you up to date on the HERDSMAN'S CORNER, for it includes these popular discussions of specific questions by the nation's leading herdsmen as they appeared in the World over a period of about two years.

Experienced breeders will find in it much food for thought, as well as many practical ideas on feeding, breeding and managing purebred cattle. New breeders will find it especially valuable.

$3.00 postpaid in U. S. A.

Book Department

Holstein-Friesian World

LACONA, NEW YORK

NOTES ON ILLINOIS STATE FAIR

By FAY C. BARNEY

A strike among Springfield printers was responsible for the lack of any kind of programs—making it difficult to follow the line-up—no mimeographed sheets were available, not even a list of the exhibitors.

* * *

There was considerable sickness among the cattle on the grounds—Wood-Jon's excellent cow, Inka Ormsby Aaggie Fobes remained in the barn with a temperature of 105.

* * *

Hickory Creek had entered 14 head which dwindled down to a single bull calf. Frank Howard was an interested spectator from the amphitheatre seats.

* * *

Jack Spearing, a few years back with Maytags and now in charge of Curtiss Candy Guernseys (where he had done O.K.) still showed a lot of interest in the Black and Whites.

* * *

Wood-Jon is, incidentally, a partnership of R. R. Graves, formerly with the U. S. Dairy Division and of J. H. Stambaugh whose herds have been combined at Valparaiso, Ind. They are building up to 150 head using a combine milker, stainless steel pipe line, pumping to homogenizer, thence to flash pasteurizer, cooler and vacuum bottler. Their third prize two year old bull has an Excellent dam and an Excellent maternal sister.

* * *

Bob Howard was busy drumming up customers for the Illinois Holstein Field Day to be held at Frank Howard's Hickory Creek Farm, Sunday August 24th.

* * *

Ken Peissig, manager for Cornell Farms, was all smiles when his single entry won the junior yearling heifer class. Papa Oscar of Killibracken, was first to offer congratulations.

* * *

E. H. Ravenscroft, Ray Arnold and Ed Malm were giving all their support for Ravenglen entries, both moral and actual—they had only three females eligible so were unable to show a dairy herd.

* * *

Allen Newman was giving forth with a little advance dope on the consignment sale to be held October 8th at Culver, Indiana, which will feature offspring of Posch Ormsby Fobes Eden.

* * *

Most of the groups were carried over and shown the morning of the 15th and practically all of the animals made a much better showing after the cooling rain which had fallen just as the first day's judging was completed.

The clipping of uneaten portions of pastures will stimulate growth and the eradiction of weeds before they go to seed. To supplement poor pastures, feed cows all the good quality hay and silage they will eat.

All Over 4% . . .

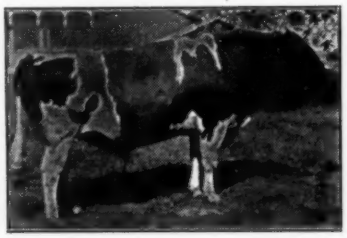

SIR BESS ORMSBY FOBES DICTATOR

His first six daughters will all finish with over 4% test and very good milk flow. He's sired by "Dictator" and from the 590-lb. 4.43% 2-yr.-old daughter of the 969-lb., 4.3% "Eden" cow, next dam 823 fat, 4.1%.

Several of his service age sons from AR dams are for sale. Also several grandsons, from his daughters and sired by "Goliath".

The RAYULMN Farm

5203 Loraine Ave., Detroit 8, Mich.

MANAGER OR HERDSMAN available soon. Present employer selling. College graduate, lifetime experience with reg. Holsteins and all phases of general farming. Showing, test cow milking, buying, selling, artificial breeding, bookkeeping, etc. Can assume full responsibility of management of any farm or estate, large or small. Call or write, Box 446, Holstein-Friesian, World, Lacona, N. Y., for name, address and telephone number.

WE WILL PAY $10.00 A COPY

H F H B VOLS. 92-93-94-95

Purchase of other recent H. B. Vols. in sequence with these premium books will be considered.

We will also pay $10 for copies of Vol. 55 of the Blue Book and substantial premiums for Vols. 71, 72, 73, 74, 75, 76, 78, 80, and 81.

These volumes are needed by breeders who have specific use for them and if you can spare them, the courtesy will be greatly appreciated.

HOLSTEIN - FRIESIAN WORLD

LACONA, NEW YORK

LONG LASTING CALF NIPPLES

Fits One Or Two Quart Milk Bottle

Two For $1.00 (Prepaid)

At Your Dealer Or Order Direct

EZELL LABORATORY
BELL FLOWER, CALIF.

Carrot Oil Vitamin Conditioner for Dairy Feeds

Carrot Oil contains the active vitamin of carrots needed for healthy reproduction and sleek, glossy coats.

Carrot Oil contains pro-vitamin A, carotene, plus other carrot elements. It is used by breeders to increase fertility, to produce healthy calves, and to develop sleek, glossy coats.

Send Today for Free 36-Page Booklet on Carrot Oil Vitamins

Completely details function and uses of this great conditioner and describes 15 NRA feed concentrates offered. Every livestock breeder should have a copy.

NUTRITIONAL RESEARCH ASSOCIATES, Inc.
Dept. 3, South Whitley, Ind.

TOMORROW'S FEEDING PROGRAM TODAY!

PIONEER DAIRY FEEDS

A COMPLETE DAIRY FEEDING PROGRAM

- That produces "Quality Results at Low Cost" — proven in the pail.
- That pioneers in being different.
- Feeds that are open — loose — flaky.

HALES & HUNTER CO.
CHICAGO 4, ILL. WILMINGTON 83, DEL.
MANUFACTURERS OF RED COMB POULTRY FEEDS

WRONG STATE — TWICE

Our attention has been called to an error in our Sale Calendar ni which the Bo-Cann Consignment Sale, scheduled for Nov. 18 is listed as Fall River, Mass. instead of Fall River, Wisconsin, an error of something over one thousand miles. This has been corrected in the current issue.

Another error, also involving Massachusetts, was in our story of the Honor List Breeders in our issue of August 16, in which County of Essex is mentioned as being located at Hawthorne, Mass. County of Essex is, of course, the official name for our old friend, Overbrook Dairy, which is still located at Cedar Grove, N. J. An inexperienced clerk in our office here confused County of Essex with the Essex County Agricultural School, which also operates a Holstein herd at Hathorne (not Hawthorne), Mass.

We hereby absolve the State of Massachusetts from any complicity in either and apologize to all concerned.

DAKOTA OLEO LAW

The South Dakota Supreme Court has upheld the constitutionality of the state statute which assesses a tax of 10 cents per pound on butter substitutes, reversing the lower court decision. The ruling reaffirmed the principle that the control of excise is a legislative and not a court function.

PENICILLIN for MASTITIS

Amazing results reported. Low cost. Write for particulars to—

ANCHOR SERUM CO., Indianapolis, Ind.

DAISY Cattle Markers

DELIVERY ONE TO THREE DAYS POSTPAID

NO. 21—FOR NECK. Adjustable chain. Numbered both sides. $11.50 per doz.

NO. 17—FOR HORNS. Adjustable chain. $8.00 per doz.

NO. 25M—Marker Plates without chain. Key Ring Fasteners. $6.50 per doz.

NO. 38—DOUBLE PLATE NECK CHAIN. Upper portion strap; lower portion chain. $12.50 per dozen.

NO. 25—DOUBLE PLATE ALL CHAIN MARKER. Marker Plates SOLID BRASS, numbered both sides. Chain is brass plated. Weight, 1 lb. each.

Price: $14.50 per doz.

Sample mailed for $1.00. Write for folder.

GOLDEN ARROW FARMS
Dept. A, Box 7, Huntington, Indiana

"KANT-KOM-OFF"

COW COVERS

PATENTED

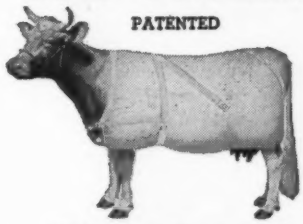

Write for Illustrated Price List

R. LAACKE CO.
1644 N. Third Street
Milwaukee 12, Wis.

America's Leading Brand of Animal Biologics

FRANKLIN VACCINES AND SUPPLIES

write for FREE Catalog

DON'T GIVE BLACKLEG a CHANCE
Vaccinate early with Franklin Blackleg Bacterin. More than 10 cc of whole culture bacterin is used in making each 1 cc condensed dose, thereby insuring the extra potency needed wherever the disease occurs in extra virulent form.
10c a dose—quantity discounts.

For the Prevention of Infectious Abortion in Cattle
Excellent results are reported from the use of Franklin Brucella Abortus Vaccine. Made from Strain 19 for combating infectious abortion in cattle, both calves and adult animals.

Franklin Udder-Eze
For cracked or chapped teats. A medicated emollient for massaging udders. A local application for any purpose where a counter-irritant is desired.
8-oz. jar 50c. Gallon $5.50.

Franklin Sulfan-Ol
Valuable aid in the treatment of Mastitis infection. Sulfanilamide suspended in mineral oil convenient for injection. 8 ounces $2. Quart $5.
Infusion tube to fit standard syringe, 30 cents.

Send today for FREE illustrated Franklin Catalog

O. M. FRANKLIN SERUM COMPANY
DENVER KANSAS CITY WICHITA AMARILLO FT. WORTH MARFA EL PASO ALLIANCE SALT LAKE CITY LOS ANGELES PORTLAND CALGARY
Drug Store Agencies

★ FRANKLIN Protection Helps Increase Livestock Production ★

OFFERING . . . .
An outstanding young bull—
JOSEPH-HILL PONTIAC HENGERVELD
Born March 5, 1946, now ready for heavy service. Traces back through both sire and dam to the famous Rock River Hengerveld Al.
ST. JOSEPH'S COLLEGE
Kirkwood 22, Mo.
Box 3897 Big Bend and Geyser Roads

COMPLETE SALE SERVICE
We can handle the dispersal of your herd as well as all farm equipment to your satisfaction. Preliminary consultation without cost or obligation to you.
T. R. LANGDELL, Auctioneer & Sale Manager
WILTON, (Tel. Wilton 43) NEW HAMPSHIRE
W. A. BAKER, Associate, Exeter, New Hampshire

A MARKSMAN GRANDSON
Born Dec. 1946 — A well-marked (¾ white) straight, square, stylish calf. Dam at 3 yrs. 2X, 11,735 M., 4.02%, 472 F. Granddam 4.3%. Sire's full sister 4% Price $400 delivered and guaranteed.
"Where Better Bulls Are Bred"
DOUGLAS HART
Woodstock, Ontario

GOOD HOLSTEINS FOR SALE
Cows - Heifers - Serviceable Bulls
For good Holsteins, either registered or grades—one or a carload—come to Jefferson County, Wis. Let us quote you prices on quality cattle from healthy herds. Free fieldman's service.
JEFFERSON CO. HOLSTEIN BREEDERS' ASSOCIATION
Fort Atkinson, Wisconsin

Backus Bros.
We are handling purebred Holsteins. Good ones regularly for sale, and we are always in the market to buy.
Experienced trucking service available with modern equipment for transporting livestock.
OLIN & CHARLES BACKUS
Tel. 139-R Mexico, N. Y.

EXPORT ATTENDANT:
Experienced attendant for dairy cattle export shipments to Mexico, and South America now available. Address Earl Kinne, Gen. Del., West Allis, Wis.

FOR SALE
Bred and open registered heifers of Carnation breeding, young cows, close springers and young bulls of service age; can furnish one or truck load. Write for illustrated circular and price list.
ELLIS McFARLAND
Elgin, Illinois

OLD TIME all around Holstein man, out of active service for some years, wants work with progressive western breeder. Experienced with show cows, test cows, calves and Grade A production. Married; five children. Want good home and good working conditions. No farming. Howard C. Pond, Box 1136, Tulare, Calif.

G. A. La MUNION
Purebred and Grade Holsteins
Specializing in order buying
Let my experience help you.
Hotel Louis-Joliet, Joliet, Ill.
— or —
Phone Blvd. 895 W
2708 Glendale Rd., Baltimore 14, Md.

PLEASE NOTE
Am interested in buying Estates, Complete Equipped Farms and Purebred Herds, regardless of how large, anywhere in New York State. Give details for quick action. Will also conduct your complete dispersal, handling all details
CHARLES VOSBURGH
Write Cortland, N. Y., Tel. 606

JAMES W. FERGUSSON
Buyer's Agent
Oxford County Holsteins
One or a Carload
Telephone 70-W
Ingersoll, Ontario, Canada

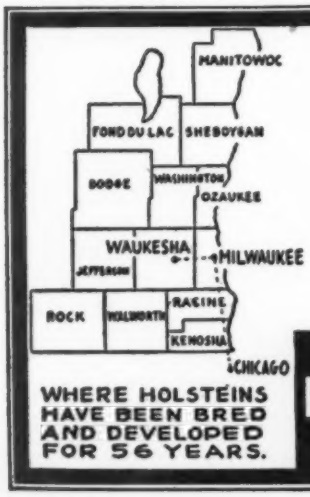

WHERE HOLSTEINS HAVE BEEN BRED AND DEVELOPED FOR 56 YEARS.

Grade & Purebred Holsteins
Bought and Sold
T.B. Accredited and Blood Tested
Many Certified, some Vaccinated
Production, type, pedigrees, health
Services of
W. L. BAIRD, ARTHUR BENNETT, HARVEY SWARTZ
FOR INFORMATION WRITE
INTER-COUNTY DAIRY CATTLE ASS'N
BOX 177 WAUKESHA WIS.

Kent-Sussex Fair

By T. A. BAKER, Secretary Delaware Association

Delaware's state Holstein show held July 30th was a feature of the Kent-Sussex Fair at Harrington, Delaware. Sixty-eight individual entries from ten herds in Delaware and the Eastern Shore of Maryland furnished a show of real merit and strong competition in most classes. Vere Culver of Port Deposit, Maryland, officiated as judge and satisfied both exhibitors and ringside. The herds of Tull Brothers, Seaford, Delaware, P. F. Friedel, Viola, Delaware, and Maurice and Alice Adams, Harrington, Delaware, divided the greater portion of the prize money. Tull Brothers had grand champion bull and grand champion cow on Wimbledon Inka Emperor and Bess Ormsby Emperor, respectively. Friedel Dairy Farms dominated in the younger classes. The Delaware Holstein-Friesian Assn. awarded two True Type models to the Tull Brothers in recognition of their winning both championships. T. A. Baker, Secretary of the Association made the awards.

The winners of the classes were as follows:

AGED BULLS
1. Tull Brothers on Wimbledon Inka Emperor; 2. P. F. Friedel on Friedel Governor Carnation.

BULLS, 2 yrs. and under 3
1. P. F. Friedel on Friedel Carnation Hoesley Pontiac; 2. Maurice and Alice Adams on Sir Ranger Design.

BULLS, Senior Yearling
1. P. F. Friedel on Oostie Imperial Joe.

BULLS, Junior Yearling
1. Roland Reed; 2. Alvin Brown.

BULLS, Senior Calves
1. Tull Bros. on Sussex Emperor Fobes; 2. Tull Bros. on Sussex Governor Happy. 3. Billy Sutton on Wilsut Pietje Paul Ormsby; 4. Boyd Cook on Diamond Hill Fair Tri-Chief Col.

BULLS, Junior Calves
1. P. F. Friedel on Friedel Hoesley Emperor Billy; 2. Tull Brothers.

AGED COWS
1. Tull Bros. on Bess Ormsby Emperor; 2. Tull Bros. on Dad Ormsby Superior Prince; 3. Maurice and Alice Adams on M. H. C. Maytime Master Belle; 4. Maurice and Alice Adams on M. H. C. Julia Echo Creator.

COWS, 4 years
1. P. F. Friedel on Friedel Sensation Johanna; 2. Tull Bros. on Ormsby Great May Superior; 3. P. F. Friedel on Friedel Nellie Josephine Alice.

COWS, Three Years
1. P. F. Friedel on Friedel Nellie Josephine Allison; 2. Tull Brothers on Emperor Inka Superior; 3. Billy Sutton on Mistress Ormsby Fobes; 4. P. F. Friedel on Friedel Hoesly Josephine Fannie.

COWS, 2 Years
1. P. F. Friedel on Friedel Hoesley Empress Queen; 2. Billy Sutton on Thelma Burke Pontiac; 3. Tull Bros. on Emperor Inka Superior Ormsby; 4. Maurice and Alice Adams on Hayland Golden Rose.

HEIFERS, Senior Yearling
1. P. F. Friedel on Friedel Governess Emp. Belinda (Jr. Champion); 2. Billy Sutton on Wilsut Mistress Pietje B.; 3. Tull Bros. on Sussex Inka Superior Ormsby; 4. Tull Bros. on Sussex Inka Superior Great.

HEIFERS, Junior Yearling
1. Billy Sutton on Fan-Mar Rolo Gold; 2. Tull Bros. on Sussex Inka May Prince; 3. P. F. Friedel on Friedel Hoesley Jos. Alcartra; 4. Tull Bros. on Sussex Inka Superior Segis.

HEIFERS, Senior Calves
1. Tull Bros.; 2. Albert Kemp on Tiny

BREEDERS' DIRECTORY

The following breeders can supply registered Holstein seed stock and will send detailed information on request. Other breeders are invited to use the Breeders' Directory, which appears in one issue each Month—$6 for 12 insertions. Information limited to name, address, county, size of herd, kind of testing, health, and principal line of breeding. Limited to three lines of type.

ALABAMA

is Bros. Bag Co., Talladega; 1 head; HIR; Cert.—Acc.; Carnation-Ormsby breeding.

CALIFORNIA

ylece Farms, Davis; 50 head; CTA; Vac. 1939; Comet, son of Wisconsin Admiral Burke Lad.

ky Hill Farms, Exeter; 125 ead; AR, HIR; Vac. 1938; Rag Apple-Carnation.

rge H. Sawyer, Diamond S. Ranch, Modesto; 125 head; CTA; Vac. 1939; U. of Calif.

evision Ranch Co., Ltd., Garden Grove, Orange Co.; 100 head; AR; Vac; KPLO-Ormsby.

COLORADO

T. Winger & Sons, Trinidad, 45 ead; HIR-CTA; Vac—Blood ested; Triune breeding.

on Stratton Home, Colorado prings, 40 head; CTA; Classied, Vacc.; Carnation breeding.

Denver Farm, Henderson; 35 ead, HIR-CTA, PBR; Acc.; Burke-Ormsby breeding.

GEORGIA

ris Pedigree Farm, Pelham; arnation, Ormsby Rag Apple; HR; Fully Accredited.

ILLINOIS

acres Farm, Batavia, Ill., 55 Hol. H.I.R. Cert. Vac. Sires.Pabst "Burke", Stewart "Transmitter."

home Farms, Aurora, Kane o.; 150 head; HIR-CTA; Vacart.; Montvic lines.

ard Farm, Dundee, Kane Co.; 5 head; HIR-CTA; Neg.; Vac. 938; Montvic sire.

McFarland, Elgin, Kane Co.; 50 head; CTA; Vac; Carnation, ag Apple, Dunloggin lines.

. H. Warner, Hebron, McHenry Co.; 50 head; CTA. ac.; 1942; Montvic breeding.

INDIANA

ehr & Middleton Farms, Colax; 60 head; HIR; Neg.; Vac. 941; Carn. Gov. Madcap.

ple Crest Farm, James Ummel, Elkhart; HIR-CTA; Vac-Cert; Montvic R. A. Dunloggin.

KANSAS

ake Zarnowski, Newton, Harvey Co.; 70 head; Neg.; HIR; Triune and Burke breeding.

KENTUCKY

St. Rose Farm, Springfield, Washington Co.; 75 head; Cert.; Vac.; U. S. Soldiers' Home sire.

MASSACHUSETTS

Lindenbrook Farms, Spencer H. Logan, Great Barrington, Berkshire Co.; 50 head.

Maple Lane Farm, Middleton; 50 head; Vac.-Acc.; Montvic, Carn.; Geo. A. Stahler.

MICHIGAN

Louis W. Becker, Clare, Clare Co.; 34 head; DHIA; Neg.; King Bessie, Montvic breeding.

Heckathorn Farm, Three Oaks, Berrien Co.; 40 head; HIR-CTA; Vac. 1943; Mont. King Bessie.

Pine Row Farm, Clarkston, Oakland Co.; 40 head; HIR; Vac.; Carnation breeding.

George and Ross Robb, Fowlerville, Livingston Co.; 40 head; HIR; Ng.; Rainbow Ormsby.

VanHoosen Farm, Rochester, Oakland Co.; 211 head; HIR; Cert.; Carn-King Bessie-Lochincar.

John A. Rinke, Warren, Macomb Co.; 50 head; HIR; Cert.; Rag Apple-Posch-Burke breeding.

MINNESOTA

Ernest Aisleben, Glencoe, McLeod Co.; 55 head; CTA; Neg.; King Bessie Senator.

Marlow Holstein Farms, Mankato; 175 head; Femco Alma, Carn. Mont Renown Loch. breeding.

Dr. G. H. Vandesteeg, Opt., Sauk Centre; 60 head; Herd sire a son of Car. Madcap Ambassador.

MISSOURI

Clyde Hill Farm, Clyde, Nodaway Co.; 125 head; HIR; Neg.; S. B. O. Fobes breeding.

NEW JERSEY

Bartram Farm, N. Kelley, Annandale; 100 head; HIR; Vac. 1941; A. O. Fobes Rag Apple, Design.

Penbrook Farm, Washington; CTA; Cert-Vac.; Bessie. Dunloggin, Carn., Loch. breeding.

NEW MEXICO

McCarty's Dairy, Inc., Las Cruces, 150 head; CTA; Acc.; MOW; Osborndale-Henry Farm.

Humphrey's Dairy, Clovis, Curry Co.; 98 head; Acc.; Son of Carn. Governor Imperial.

NEW YORK

A. Fisher & Sons, Canastota; 150 head; CTA; Vac.; Tovarich, Woodmaster, Fobes 14th.

Frank N. Decker, Syracuse; 140 head; CTA; Vac. 1935, male and female, App.; Thendara-Winter.

H. E. Hiteman, R. D. 2, West Winfield, Madison Co.; 80 head; HIR; Vac.; Cornell breeding.

Mrs. J. M. Huff & Sons, Hemlock, Livingston Co.; 50 head; CTA, HIR; Neg.; Osborndale.

Leonard Kaplan, LaGrangeville, Dutchess Co.; 60 head; CTA-AR; Acc-Vac; Orms.-Lochinvar.

M. R. Klock Son, Ft. Plain; 70 head, CTA, Blood tested, Va., Carnation breeding.

Lotterest Farms, Sherburne, RD1, Chenango Co.; 30 head; CTA; Acc; Posch Ormsby, Montvic.

Ferdinand Lewandrowski, Newport, Herkimer Co.; 75 head; CTA; Vac. 1940; Montvic.

Ray Saltsman & Son, Cortland, Cortland Co.; 85 head; Neg.; AR—CTA, Ormsby.

E. P. Smith, Sherburne; 275 head; CTA; Vac; Posch, Ormsby Montvic, King Bessie.

W. H. Worden & Son, Windsor, Broome Co.; 100 head; CTA; Vac. 1940; Ormsby-Bessie line.

Youngdale Farm, Amenia, Dutchess Co.; 24 head; Cert.; Osborndale and Lochinvar sires.

OHIO

KenMac Holsteins, K. P. McDannel, East Canton; 45 head; HIR; Acc-Vac.; Maytag Orm. Fobes 4th

OKLAHOMA

Bilkeith Farms, Jack Ewton, Shawnee; Cert.-Acc.; Rag Apple Sovereign breeding.

Eastern Okla. Hospital Dairy, Vinita, Craig Co.; 290 Head; CTA; Vacc.; Ormsby, Triune, Carn.

Edward P. Boyd, Oklahoma City, RD 4; 40 head; CTA-AR; Vac.; 1936; Ormsby, Carn.; Montvic.

ONTARIO

Regasborne Stock Farm, Osberne Sager, St. George, Ont., 50 head; Acc.-Vac.; Posch R. A. breeding.

PENNSYLVANIA

Hazelee Farms, H. J. Lawrence, Halstead, Susqu. Co.; 80 head; CTA; Cert.; Ormsby Winterthur.

SOUTH CAROLINA

S. C. State Hospital, Columbia, 225 head; AR-CTA; Cert.; Sir Woodmaster and Della breeding.

TEXAS

McWherter Farms, Paris; 30 head; HIR-CTA; Classified; Carnation, Rag Apple breeding.

VERMONT

Earnest H. Bartlett, Bennington; 30 head; CTA; Class., Cert.; Quonquont, Montvic, Winterthur.

Elmwood Farms, Carroll H. Landon, New Haven; 200 head; CTA; Cert-Vacc 1937; "45th".

Ormalda Farm, Wilmington; 60 head; HIR; Acc.-Vac.; Carnation-Winterthur sires.

Skyway Holstein Farm, W. Weeks, Clarendon; 50; CTA; Vac.-Neg.; Quonquont, Hurlwood, Pabst.

VIRGINIA

W. S. Barksdale, Randolph, Charlotte Co., 300 head; DHIA; Cert; Vac.; Or. R. A. breeding.

WASHINGTON

Vernway Farms, I. W. Youngquist, Bow; 60 head; HIR.; Hazelwood-Homestead breeding.

WISCONSIN

John Kieffer, Auburndale, Wood Co.; 65 head; Vass.; CTA; Admiral-Rag Apple breeding.

George Keiffer, Auburndale, Wood Co.; 100 head; CTA; Admiral Ormsby Fobes.

J. F. Schmidt & Son, Randolph; 75 head; CTA; Rag Apple and 37th Ormsby breeding.

Toria; 3. P. F. Friedel on Strickerdale Sara Walker.

HEIFERS, Junior Calves

1. P. F. Friedel on Friedel Hoesley Spofford; 2. Tull Bros.; 3. P. F. Friedel on Friedel Hoesley DeWanda; 4. Tull Bros.

AGED HERD

1. Tull Bros.; 2. P. F. Friedel; 3. Maurice and Alice Adams.

YOUNG HERD

1. P. F. Friedel; 2. Tull Brothers; 3. Billy Sutton.

GET OF SIRE

1. Tull Bros. on Get of Oostie Superior; 2. P. F. Friedel on Get of Oostie Hoesley Tuebie; 3. Tull Bros. on Get of Wimbledon Inka Emperor.

PRODUCE OF DAM

1. P. F. Friedel on Produce of Carnation Josephine Betty; 2. Tull Bros. on Produce of Great Bess Ormsby Superior May; 3. P. F. Friedel on Produce of Friedel Jos. Inka Alcartra.

"Three of my girls are in love."

"What are you going to do about it?"

"Order a longer dining room table I guess."

Gov. James H. Duff approved a new margarine license law for Pennsylvania.

The new law requires grocers and wholesalers who handle margarine to pay an annual license fee of $2 to the state.

It prohibits the coloring of margarine before it is sold. Retailers also are required to file sales reports with the state's agriculture department.

S. C. SPRUNGER
"Dairy Cattle Auctioneer"
Kidron, Ohio
Phone 37

Paul Sanger
Holstein Sale
Mgr. and Auct.

"We bring the buyers."

Myerstown, Pa.
RD 2
Phone 45-R2

AUCTIONEER
Specializing in Holsteins and up-to-date selling methods. Am experienced in every detail from raising to selling. Associate of C. B. Smith.
Leland J. Osborn
Box 321 Williamston, Mich.

C. B. SMITH —
LIVESTOCK AUCTIONEER
Specializing in Holsteins
My lifetime experience in all phases of Holstein endeavor is at your service. It pays to employ an auctioneer who knows values.
Address, Williamston, Mich.

AUCTION SCHOOL
Learn this pleasant profitable profession from men who know how. Term soon. Free catalog.
PFISTER AUCTION SCHOOL
Madison, Wis.

FRED C. WETMORE
Livestock Photographer
1718 Alvin Avenue
Cleveland 9, Ohio
Phone: Shadyside 2116

Strohmeyer & Carpenter, Inc.
Photographers of Animals
White Plains — Box 788 — N. Y.

Livestock Photography
Agricultural Photographs
LEE C. FISHER
"Fisher Foto"
Tel. 271R, Northville, Mich.

NOWISCO FOBES TRIVINA NANCY (VG)
2y4m-303d-2X 11573 M. 422.6 F. (DH)
3y5m-365d-3X 18079 M. 661.9 F. (AR)

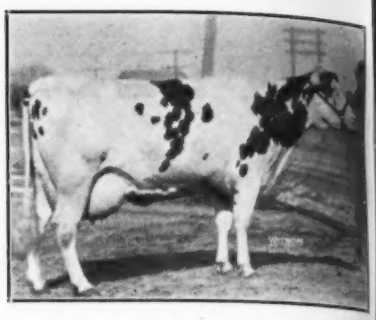

MAPLE LANE ORMSBY PRINCESS (VG)
2y6m-365d-2X 19045 M. 622.1 M. (DH)
3y9m-230d-3X 13225 M. 488.2 F. (AR)

Bo-Can Under Way

(Continued from page 24)

herd of this size made up entirely of first and second calf heifers.

One of the Excellent cows was Milford Ludwig Belmont Bepo, who was in the money at Wisconsin State Fair last year as a 3-yr-old, and again this year as a 4-year-old, after winning grand championship at a number of good county fairs both years.

The other Excellent is Dorothy Ormsby Admiral Posch, who made 647.4 lbs. fat as a 2-year-old in DHIA and is now on A R test as a senior 3-yr-old, promising a fine record. She is credited with 420.7 lbs. fat from 12,352 lbs. milk in 186 days, which would be an average of almost 70 lbs a day for her first six months.

The accompanying pictures, taken recently by Wetmore, show the two Excellent cows, more than half a dozen of the Very Goods and a couple of Good Plus ladies that have 700-lb. records. Note that one of these, Daisy Vickery Fobes Posch, made 781.8 lbs. fat from 20,115 lbs. milk as a junior 2-yr-old on DHIA and is now on A R test as a 3-yr-old, promising another great record.

Heading the herd is Pabst Burke Creator 903631 (V.G.), a three-year- old son of Wisconsin Admiral Burke Lad (Gold Medal) out of Lone Valley Ormsby Senorita, national champion junior 3-yr-old on 3X with 904.2 lbs. fat from 25,785 lbs. milk, 3.5%. This is one of the highest record sons of Burke and one of the best ones in every way, already with a choice lot of young offspring coming along in the herd.

The first bull used in the herd, also from Pabst Farms, was Pabst Barta Prilly Wayne 9th 869938, a son of the All-American junior yearling of 1942 and out of Lone Valley Senorita Plus, who is a full sister to the 9-4-lb. dam of Pabst Burke Creator. Senorita Plus made 570 lbs. fat as a junior 2-yr-old and 608 lbs. fat as a mature cow. Daughters of this sire are now coming of breeding age and are being mated with the Burke Creator bull, an interesting combination of line breeding. They have also used a Pabst-bred son of Roamer from the Wayne family.

The Bo-Cann herd is under the care of Harold L. (Happy) Miller, herdsman here for the past year or so, whose enthusiasm for his job and love of the fine animals in his charge is a contagion that spreads to everyone who comes in contact with him. It is evident that the Bo-Cann cattle are not pampered or babied, but it is also evident, just from looking at them, that they have plenty of good feed and not a few of the comforts as well as the necessities of life.

A good time to visit Bo-Cann, as I found quite by accident, is at the time of the annual banquet of the Fall River Rod & Gun Club, of which Mr. Evans, an ardent sportsman appears to be a sort of father confessor. These annual affairs, which Mr. Evans sponsors, are really something. Remind me to tell you about it sometime.

Incidentally, one of the group of farms making up the 770 acres known as Bo-Cann, is devoted to the raising setter dogs and the beautiful setter head which adorns their advertising and letterhead.

DELLA AAGGIE SEGIS HEILO (VG)
2y2m-307d-2X 8441 M. 323.9 F. (DH)
3y2m-298d-3X 18032 M. 677.0 F. (AR)

WIS CHARITY (VG)
2y4m-290d-2X 9393 M. 372.9 F. (DH)
3y5m-261d-3X 17148 M. 614.1 F. (AR)

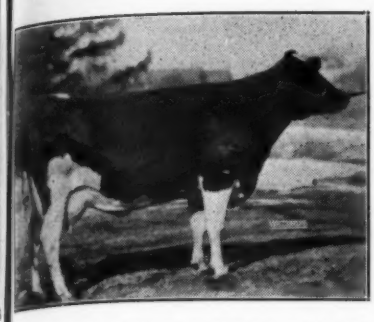

CLOVER LAWN SPITFIRE MABEL (VG)
3y5m-338d-2X 10704 M. 417.5 F. (DH)
3y10m-228d-3X 13255 M. 488.2 F. (AR)

is that of one of Mr. Evans' prime favorites. I had supposed that the name Bo-Cann had some reference to the canning industry, but learned that rather it is a combination of Bovine and Canine, indicating the two-fold nature of their operations in animal husbandry.

The most recent activity at Bo-Cann, started since my visit last April, is the construction of a large sale barn, over 200 feet long, with a large sale auditorium, plenty of stall room, feed room, cafeteria and all the trimmings. The first Bo-Cann Sale is scheduled for November 18 and it is planned to make this a sale series that is national in scope and calibre. We will be hearing more about this from time to time.

Meanwhile the little calves of a few years back are growing and developing into bigger and better cows and dropping calves of their own. Heifers of their own breeding should be in production this winter and the next chapter of the Bo-Cann story will begin to take shape. It will be interesting to watch the further development of this coming herd.

JENNITON CANARY HEILO (VG)
4y0m-365d-3X 17148 M. 639.0 (AR)

JULY PRICE $3.89 IN NEW YORK

The uniform price for July in the New York Metropolitan Market was $3.89 per cwt. for 3.5% milk with a butterfat differential of 6.6c. This compares with a price of $3.83 plus a super pool premium of 54c to make an actual price of $4.37 for July 1946. Production from 46,178 producers totaled 570,940,201 lbs., up 4.3% from July of last year. Fluid milk consumption continued to decline for the sixth straight month in this market and for July was 7.7% less than in July 1946.

If you are planning on having a "National" catalog for your sale this fall, write now so that we can save space in our schedule for your job. Our schedule is filling fast so write today.

NATIONAL PEDIGREE COMPANY

Waukesha, Wisconsin

When You Sell Your Herd—

To insure the greatest net returns, much depends on thoroughness in handling many details calling for expert knowledge. Our experience in management of leading Holstein dispersals throughout the country over a twenty-year period is available anywhere in the U. S. A.

When you plan to sell your herd, either large or small, write us, giving details. No charge is made for correspondence on your sale problems. Rates for complete management are the same as for other reputable sale service.

A. W. PETERSEN, Sales Manager — Oconomowoc, Wis.

DEPENDABLE
Sales and Service

We have devoted over 29 years of continuous service to breeders in the marketing of pure bred Holstein cattle, sometimes in public sale, sometimes at private treaty.

If you wish to sell your entire herd or even a small number, we will be glad to advise or consult with you as to the best means of obtaining the largest net results from your cattle.

- - - Write - - -

W. L. BAIRD, Waukesha, Wis. - or - FRANCES DARCEY, Watertown, Wis.

WE SELL GOOD HOLSTEINS
At Private Sale or at Auction

AN ANNOUNCEMENT

Of my change of location from Bel Air, Maryland, to Frederick, Maryland, where my many friends and customers may now reach me.

Incidently too, I have listed for sale 2 sons of Dunloggin Woodmaster, 2 sons of Dunloggin Golden Cross and one son of Dunloggin Fond Memory. A few other Dunloggin bulls.

When we can serve you — Write or phone

HOWARD C. BARKER
Frederick, Maryland

Sale Manager and Herd Consultant

(Phone 1773)

Holsteins Are Our Business

SELECTING — SHIPPING — BUYING

Our Life-Time Experience

We would be glad to help solve your requirements. If in a hurry phone us, if not please write us.

Hays Limited, Export Department, 311 Bay Street, Toronto

Holstein-Friesian World

The Newspaper of the Breed

VOLUME 44 NUMBER 17 SEPTEMBER 6, 1947

Established 1904

Holstein-Friesian Register ..... Est. 1885
Black and White Record ..... Est. 1916

Published at Lacona, N. Y., the first and third Saturday of Each Month, by Holstein-Friesian World, Inc.

M. S. PRESCOTT, Editor
WM. A. PRESCOTT, Associate Editor
WM. THEODORE PRESCOTT, Associate Editor

Subscription price for the United States and Canada, $2.00 per year; in advance. Foreign subscriptions $3.00 per year. First Class Mail subscriptions (U. S. and Canada) $10.00 per year; Air Mail subscriptions (U. S.) $24.00 per year.

The figures following the address on the wrapper of each paper indicate the month and the year to which the subscription is paid and answer the purpose of a receipt. All subscriptions are discontinued promptly upon expiration. The WORLD subscription list is filed geographically by town and state. Accordingly, when you change your address, please be sure to give us your old address as well as the new.

Advertising rates upon application.

News and advertising forms close nineteen days in advance of publication dates.

FUTURE PUBLICATION DATES:
Sept. 20 and Oct. 4-18, 1947

Directory of Officers and Fieldmen of
The HOLSTEIN-FRIESIAN ASSOCIATION OF AMERICA

President ..... Carl G. Wooster, Union Hill, N. Y.
Vice President ..... J. E. Mack, Fort Atkinson, Wis.
Secretary ..... H. W. Norton, Jr., Brattleboro, Vt
Director of Extension ..... Glen M. Householder, Brattleboro, Vt

NATIONAL FIELDMEN

Allen N. Crissey, 360 Worthington St., Springfield 3, Mass.
F. M. Clark, 930 N. Wheaton Avenue, Wheaton, Ill.
H. Allen Shumate, Helena, Montana.
G. Raymond Appleman, Linn, Kansas.
Charles Bruce, Lone Rock, Wisconsin.
John H. Stewart, Waterloo Bldg., Waterloo, Iowa
John Morris, McDonogh School, McDonogh, Md.
Russ Miller, 314 Fulton St. Williamston, Mich.

FULL-TIME STATE FIELDMEN

W. D. Brown, N. Y. Holstein-Friesian Ass'n, 203 North Aurora St., Ithaca, N. Y.
A. T. Personius, N. Y. Holstein-Friesian Ass'n, Ithaca, N Y.
I. D. Hadley, Ohio Holstein-Friesian Ass'n, Wooster, Ohio.
Geo. Nichols, Ohio Holstein-Friesian Ass'n, Wooster, Ohio.
Wm. H. Rider, Penna. Holstein Ass'n, Shippensburg, Penna
F. A. Best, Indiana Holstein-Friesian Ass'n, 3721 N. Illinois St., Indianapolis 8, Ind.
L. H. McDaniel, 632 College Ave., Fresno 3, California.

BOARD OF DIRECTORS

Terms Expire 1948: Owen D. Young, Van Hornesville, N. Y.; Grover G. Meyer, Basehor Kansas; P. P. Van Nuys, Belle Mead, N J.; Frank L. Pellissier, Whittier, Calif.
Terms Expire 1949: Harold J. Shaw, Sanford, Maine; J. Homer Remsberg, Middletown Md.; John Wuethrich, Greenwood, Wis.; Merrill N. Warnick, Pleasant Grove, Utah
Terms Expire 1950: Albert B. Craig, Sewickley, Pa.; Fred W. Tullis, Monroe, Mich.; I. W. Youngquist, Bow, Wash.; Herbert G. Miller, Northfield, Minn.
Terms Expire 1951. Ernest M. Wright, Waterloo, Iowa; M. R. Moomaw, Canton, Ohio; Scott Meyer, Hannibal, Mo.; Harvey Nelson, Union Grove, Wis.

SEÑORES CRIADORES

Ofrecemos nuestros servicios para seleccionar y embarcar ganado Holstein Friesian de las mejores lineas de sangre de Norte America.

Despachos por aire o por mar.

Solicite Pedigrees y Precios a:
INTERNATIONAL LIVESTOCK EXPORTERS LTD.
30 Wellington St. W., Room 504
Toronto, 1 - Ontario - Canada

Smiles—

Scientfic Resting

Eph Mason, the laziest man in Jayhawk county, was conducting an experiment. Lolling in his favorite rocker on the front porch of his little cabin, he would turn his face to the west and rock a little while, then turn toward the south and rock some more. Then he would change back, and the experiment would go on.

"What's the trouble, Eph?" his wife called out, finally attracted by his peculiar conduct. "What air yer movin' about so much fur?"

"Jest tryin' to find what's the easiest—rockin' east and west with the wind or north and south with the grain in the floor," explained the laziest man in Jayhawk.

* * *

Direct Action

Two countrymen at a fair approached a stall where little balls bobbed about on top of water jets. One tried his skill with the rifle but could not pot the bobbing balls.

"Let's have a shot," said his friend, and, taking the rifle, fired. Every ball dropped.

As they walked away, the unsuccessful one said: "That was good. How did ye manage it, Will?"

"Easy," replied Will. "I shot the man who was working the pump!"

* * *

Harmless

A judge had given his decision on a case, and counsel for plaintiff rose and questioned it.

"I cannot allow you to reopen this case after I've given my decision," said his honor.

"Then, judge, I may as well sit down," returned the lawyer. "It's no use knocking my head against a stone wall."

Returned the judge, "I know no other who could perform the operation with less personal injury than yourself."

* * *

Jungle Games

Two men, photographing big game in Africa, came upon a huge elephant sitting on a jungle trial. One of them whispered: "Let's circle him and photograph him when he gets up."

As they maneuvered about the animal they ran smack into a second elephant sitting with his back to the first. The bolder of the two men walked up to the creature and demanded: "How come you two are sitting back-to-back?"

The elephant, surveying the man for a moment, rumbled: "Don't shout so—I really mustn't speak; Josephine and I are playing book ends."

* * *

"Why did you stop singing in the choir, Thomas?"

"Well, one Sunday I was sick and didn't sing, and a lot of people in the congregation asked if the organ had been fixed!"

y-
ri-
er
n,
nd
he
he
ent

vife
ecu-
vin

st-
t or
the
Jay-

ched
t on
with
bbing

and,
drop-

essful
id ye

t the

on a
e and

n this
" said

down."
knock-
"
o other
n with
."

g game
lephant
of them
photo-

animal
elephant
t. The
p to the
ome you

man for
out so-
e and I

in the

sick and
e in the
had been

6, 1947

WINTERTHUR FARMS

Leading Honor List Sire for 1946
Leading Honor List Owner for 1946
Leading Honor List Breeder for 1946

POSCH ORMSBY FOBES 14th 729449
Leading Honor List Sire 1943, 1945 and 1946.

19 out of 20 daughters of Posch Ormsby Fobes 14th that finished records in 1946 made the Honor List. This is the 10th time in the past 14 years that a Winterthur bull has been the leading Honor List sire.

35 out of 45 Winterthur cows that finished records in 1946 made the Honor List. This is the 16th time in the past 21 years that we have been the leading Honor List owner.

43 out of 53 Winterthur bred cows that finished records in 1946 made the Honor List. This is the 16th time in the past 21 years that we have been the leading Honor List breeder.

1347 Records Made in 29 Years of Continuous Testing

10 "Grand Slams" During Past 18 Years

Winterthur Farms

Winterthur, Delaware

Accredited 23 Years **16th Year on 2X Milking** **Negative 20 Years**

Thus Far Accomplished . . . . .

CHIEFTAIN 7th CHAMPIONS

Butterfly is home to **1 World Champion,**

3 National Champions, and 5 New York State Champions.

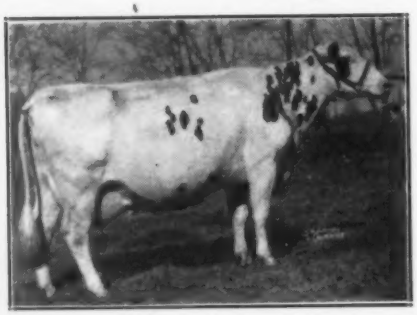

PEBBLE BEACH VEDA SECUNDA
365d 7 y 3X 24695 5.0% 1227
(National Champion)
365d 3½y 4X 22026 4.8% 1051
(New York State Champion)

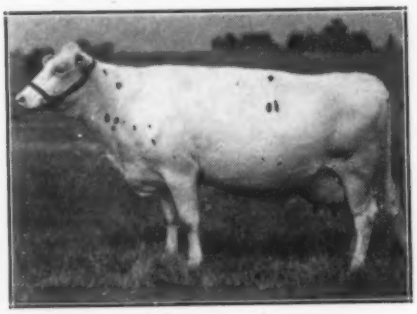

PEBBLE BEACH NAN
365d 3y 4X 20797 4.7% 967.8
(New York State Champion)
Full sister to "Veda" (above).

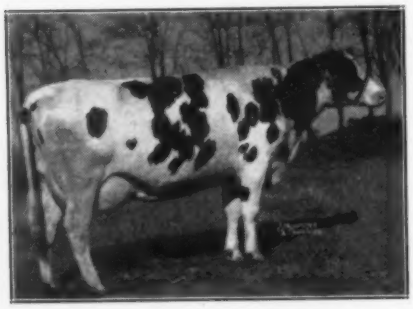

KNOLLWOOD MAY APPLE FLOSSIE
365d 3y 3X 17105 4.7% 801
(New York State Champion)
Headed for 1000 lbs., 4.8% on 3X at 4 years.

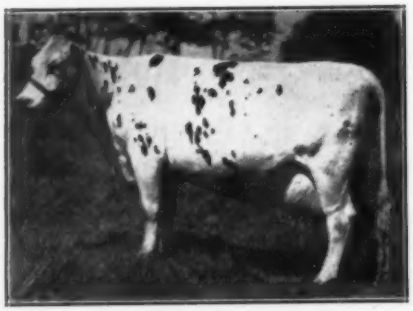

PEBBLE BEACH MEG
365d 4½y 3X 22657 4.2% 955.2
(New York State Champion)

TWO OTHER CHAMPIONS

ALMIS BESSIE POSCH
365d 4y 2X 21791 3.7% 816.8
(New York State Record)
305d 4y 2X 19695 3.7% 735.9
(National Champion for fat and World Champion for milk).

NEWMONT ORMSBY PEARL
365d 3y 2X 18233 4.0% 722.2
(New England States Champion)
305d 3y 2X 16725 3.9% 655.4
(National Champion, former World Champion for fat).

WE OWE SO MUCH

to the dam of Montvic Chieftain 7th.

These mated to "Veediction", great son of Lochinvar out of the 967-lb., 4.6% 4-year-old daughter of Chieftain 7th and twin sister to "Veda" should produce something very **extra special.**

The bull catalogs are off the press. They contain 21 pedigrees of young bulls in the herd, along with pictures of the bulls and their dams. Send for yours now.

MONTVIC BARONESS HARTOG
305d 3y 3X 15828 4.4% 695
(Former Canadian Champion)
1st three-year-old, Ormstown, 1934. This double granddaughter of Johanna Rag Apple Pabst is out of the same 755-lb. 2-year-old 4.4% dam as the World Record 1153-lb., 4.75% four-year-old "Hartog" cow.

BUTTERFLY FARMS

R. Austin and Jay W. Backus
Mexico, New York